

AT - Attachments



Instructions for installation and operation

Compressed air refrigeration dryer

DRYPOINT® RA VSD 3000-6000

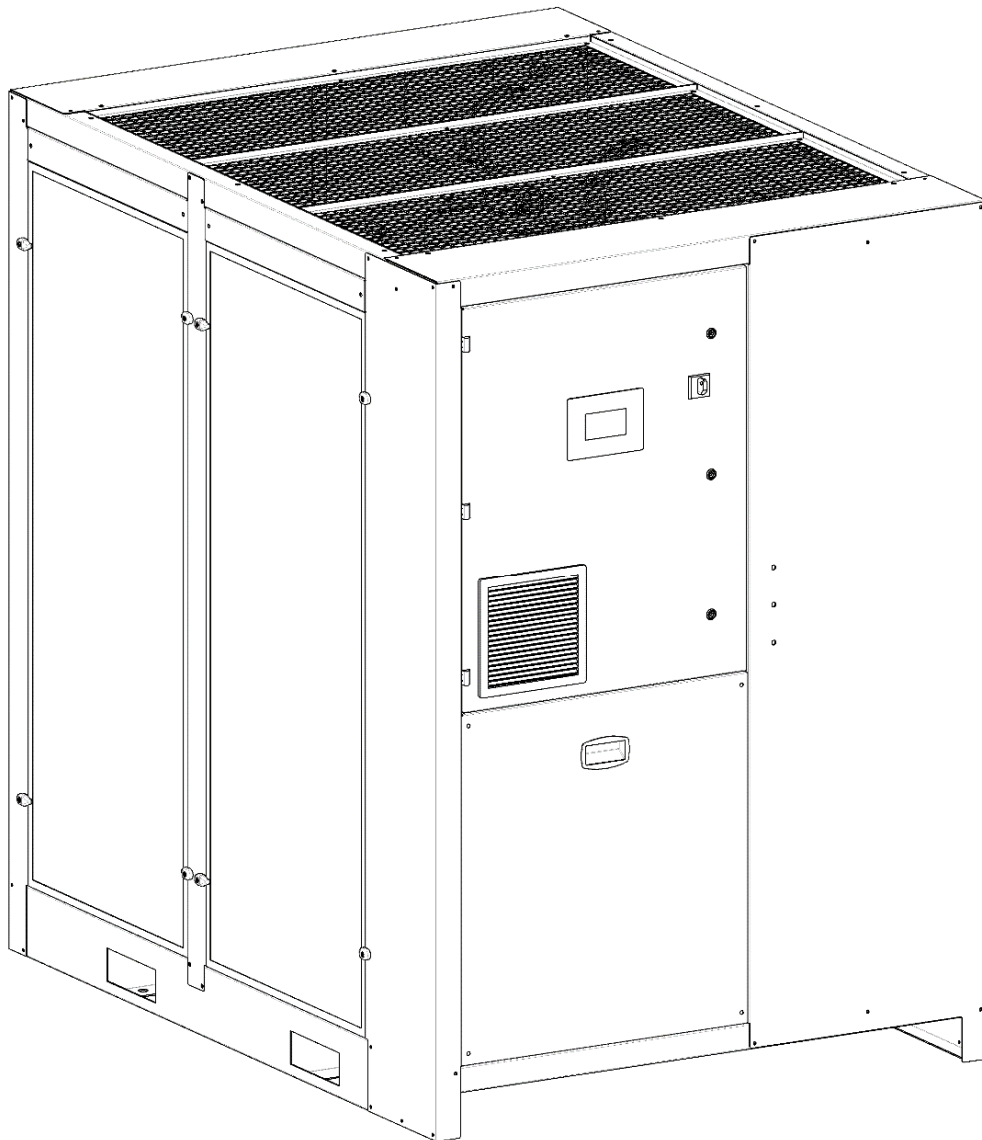

13 Attachments

13.1 Dryers dimensions

13.1.1 DRYPOINT® RA VSD 3000-3750

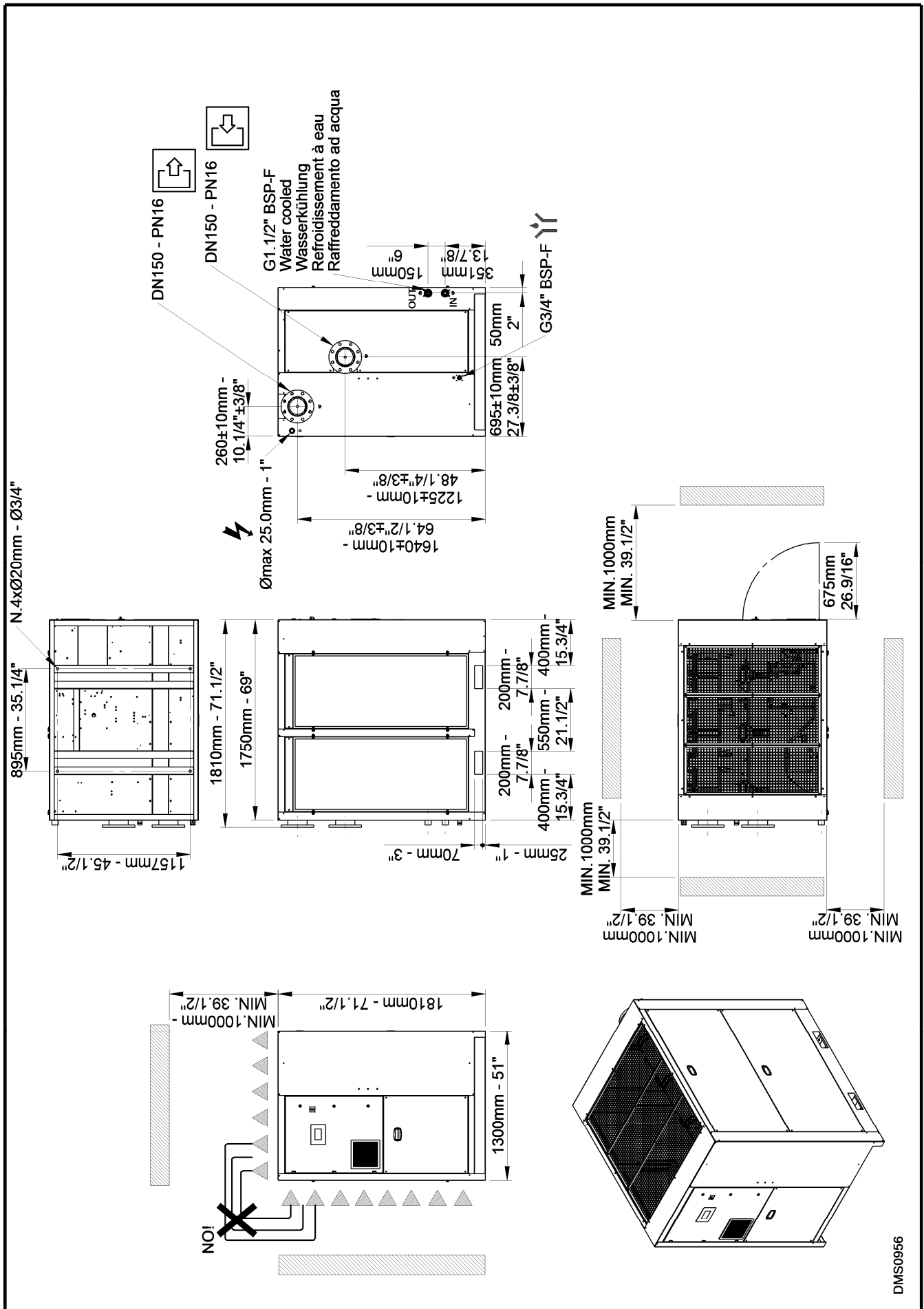

13.1.4 DRYPOINT® RA VSD 6000 Water-Cooled

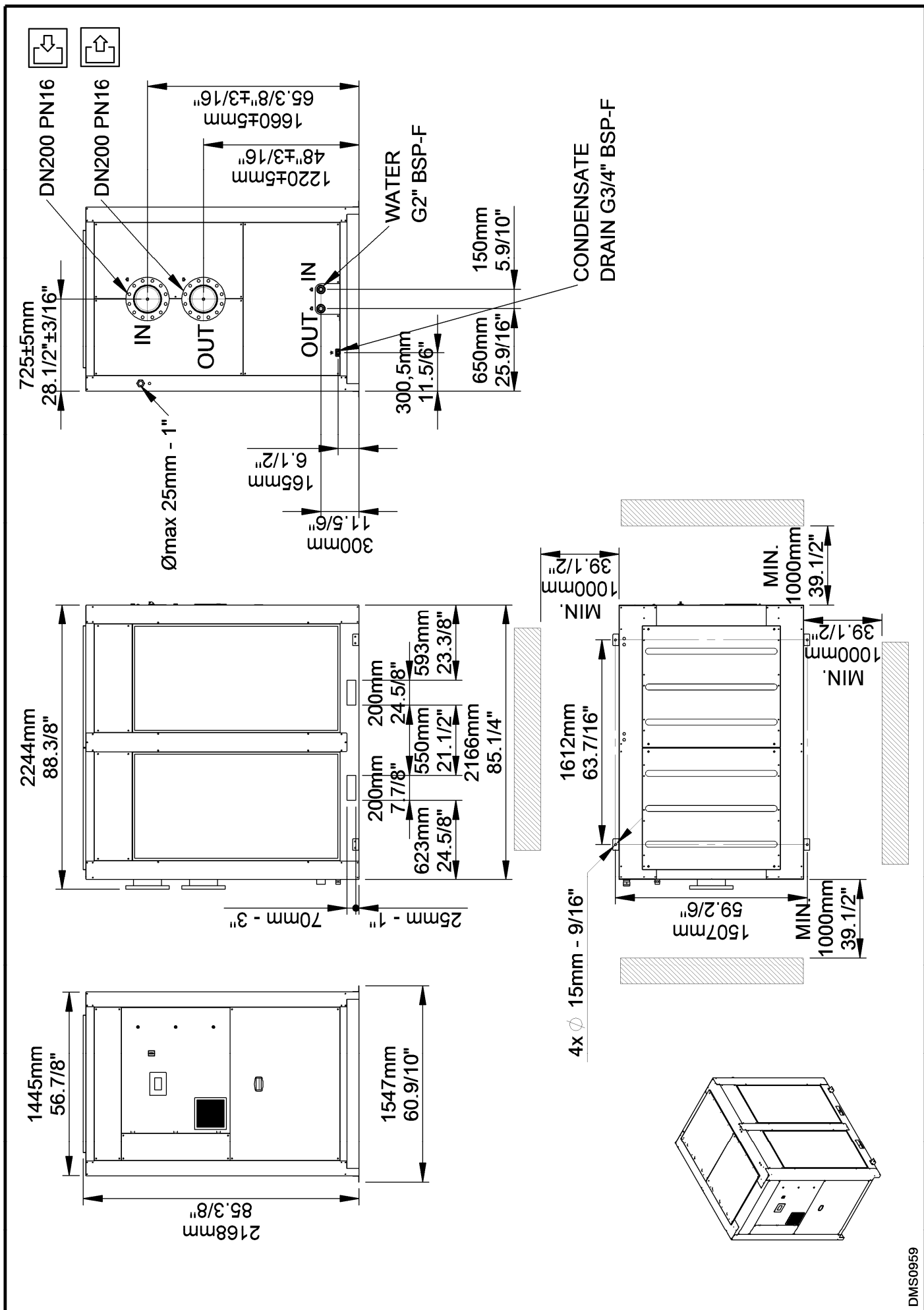

DMS0959

13.2 Exploded views

13.2.1 DRYPOINT® RA VSD 3000-3750 Air-Cooled

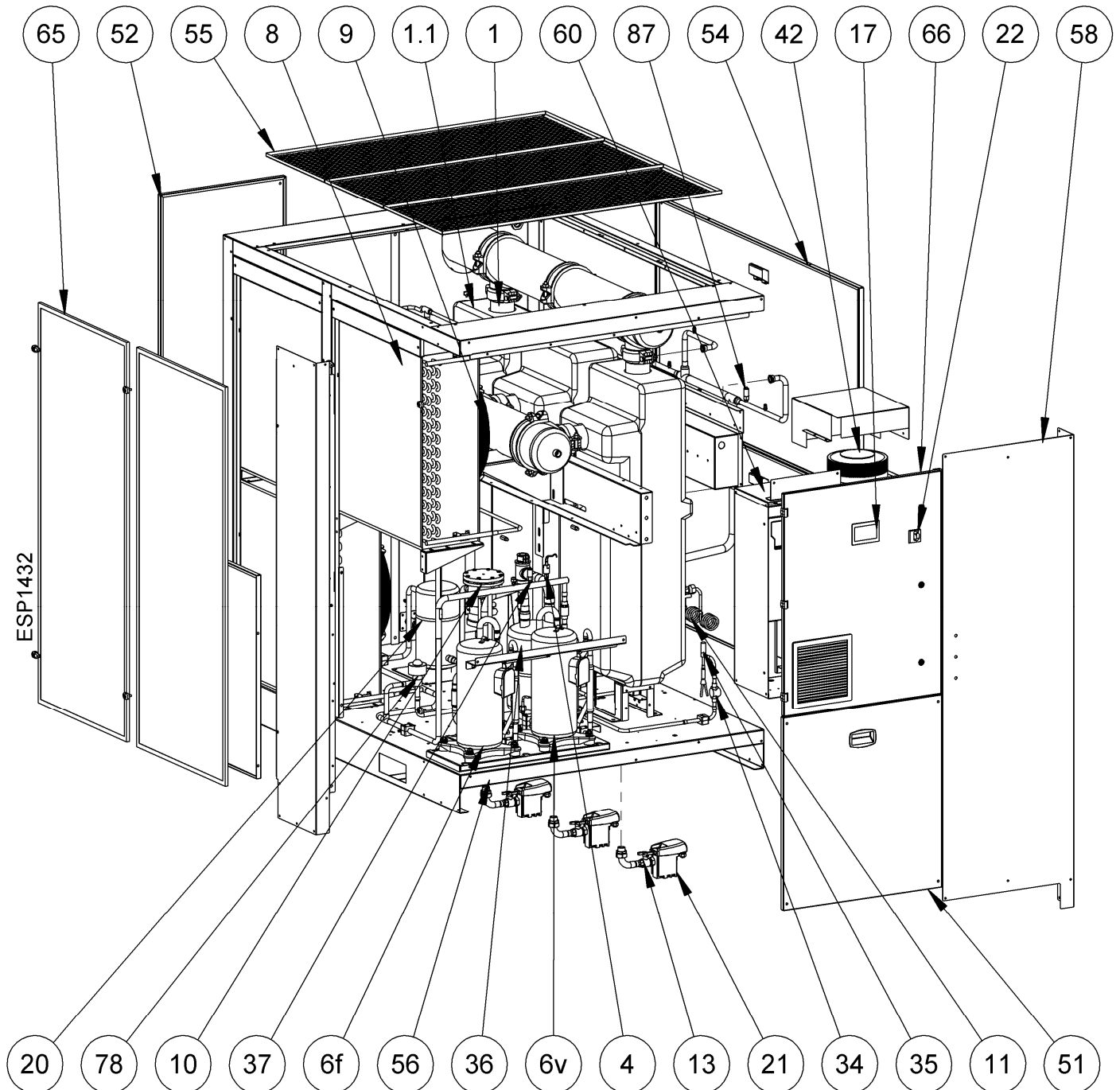

13.2.2 DRYPOINT® RA VSD 3000-3750 Water-Cooled

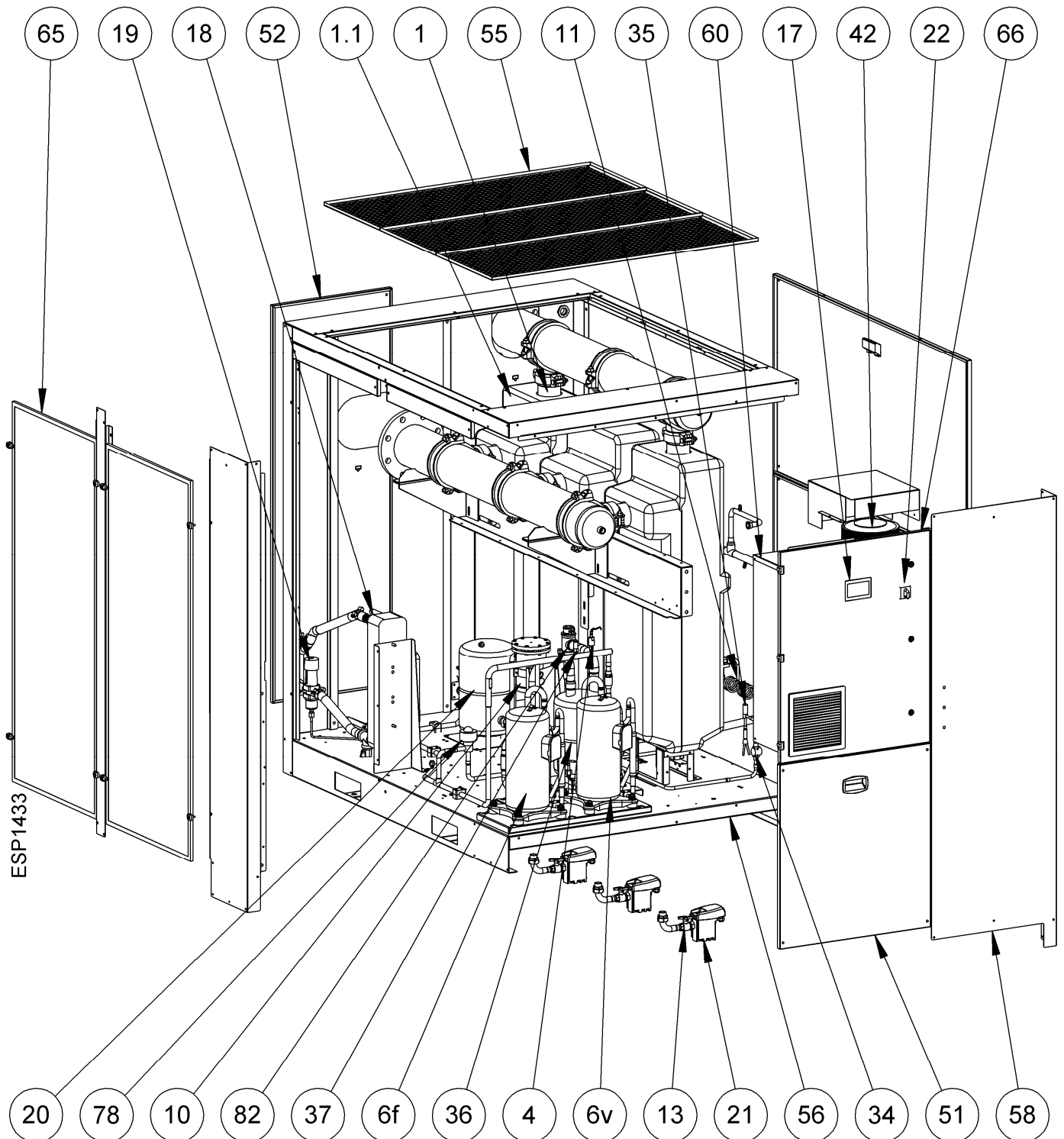

13.2.3 DRYPOINT® RA VSD 4000-5000 Air-Cooled

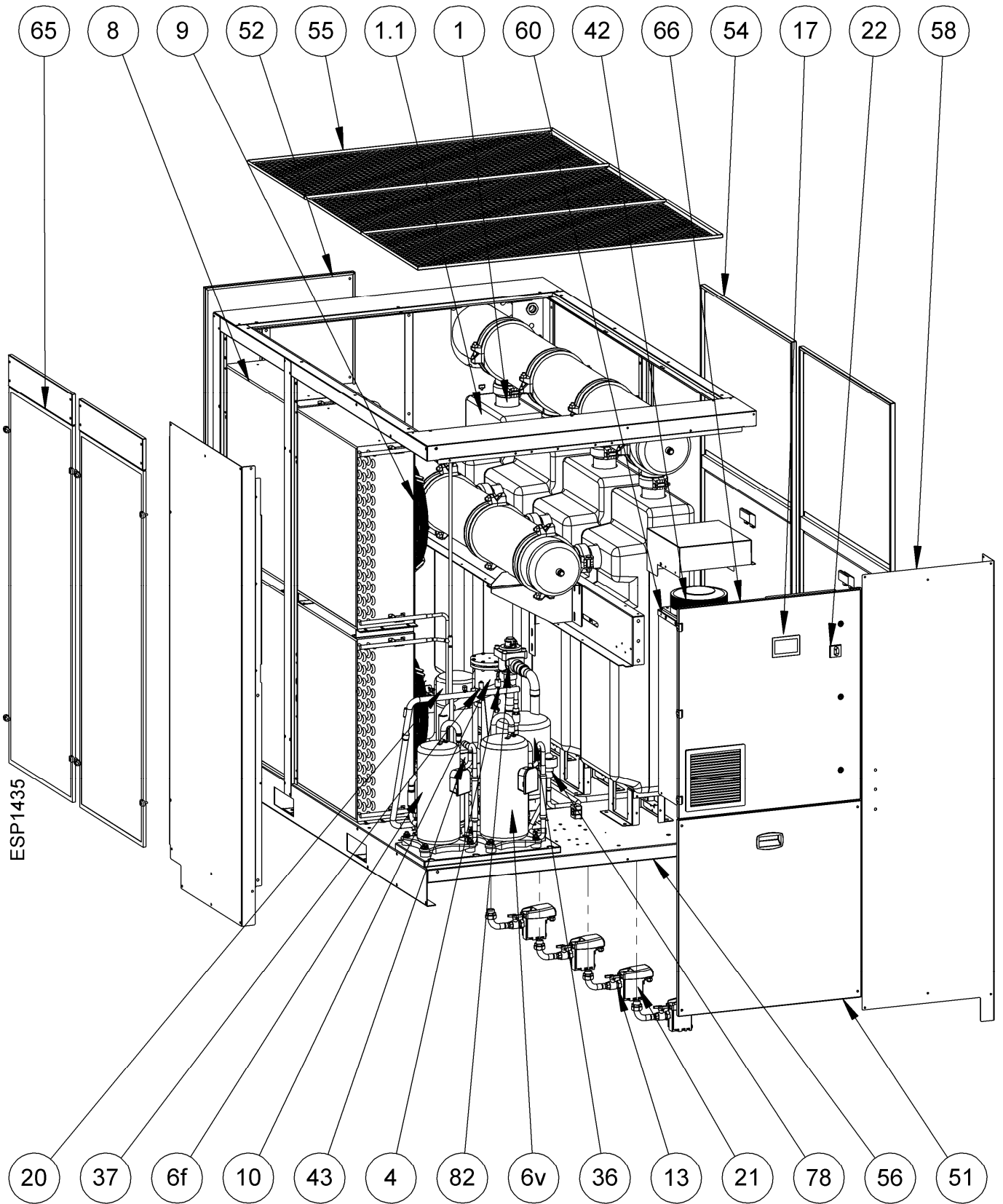

13.2.4 DRYPOINT® RA VSD 4000-5000 Water-Cooled

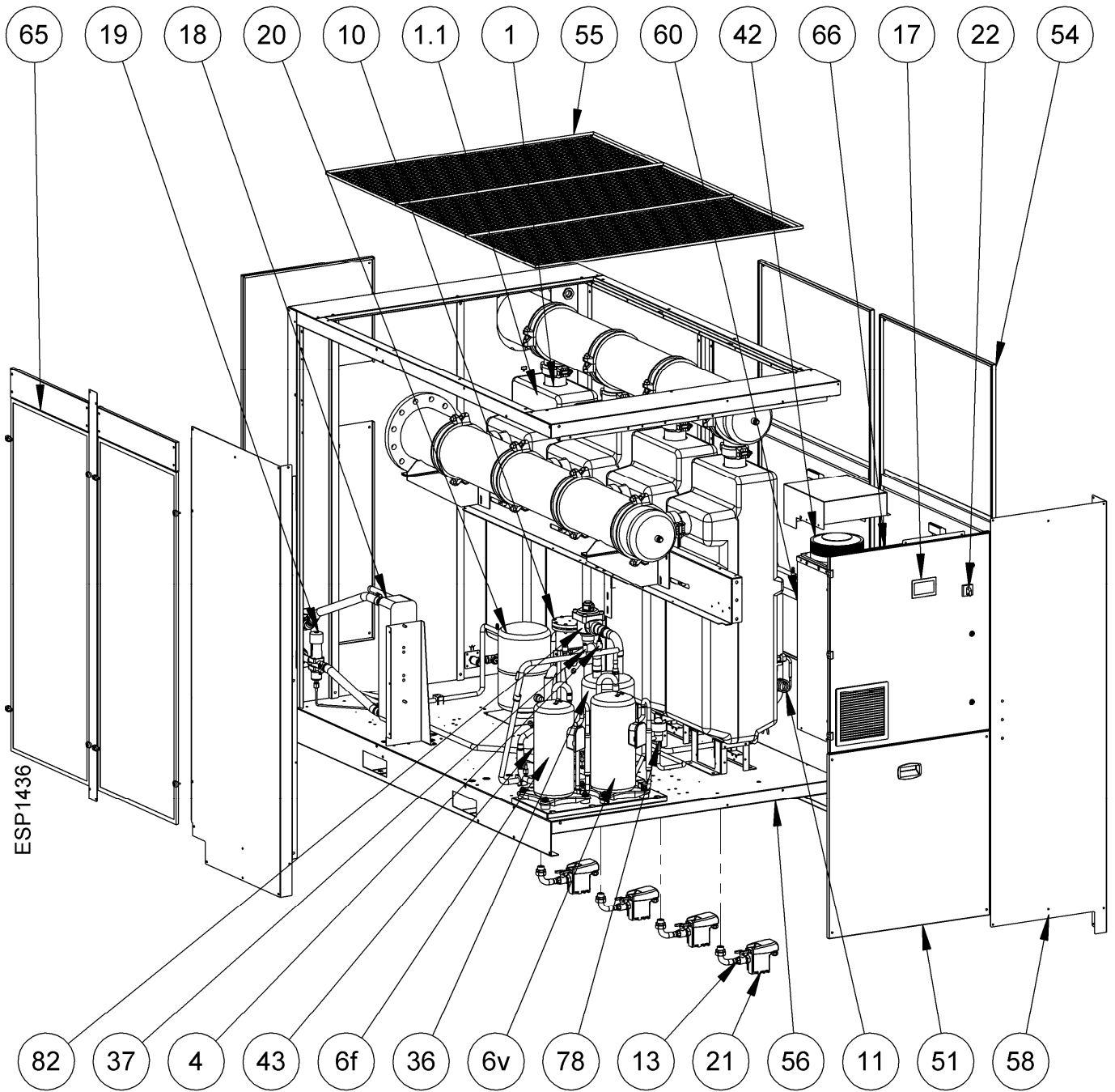

13.2.5 DRYPOINT® RA VSD 6000 Air-Cooled

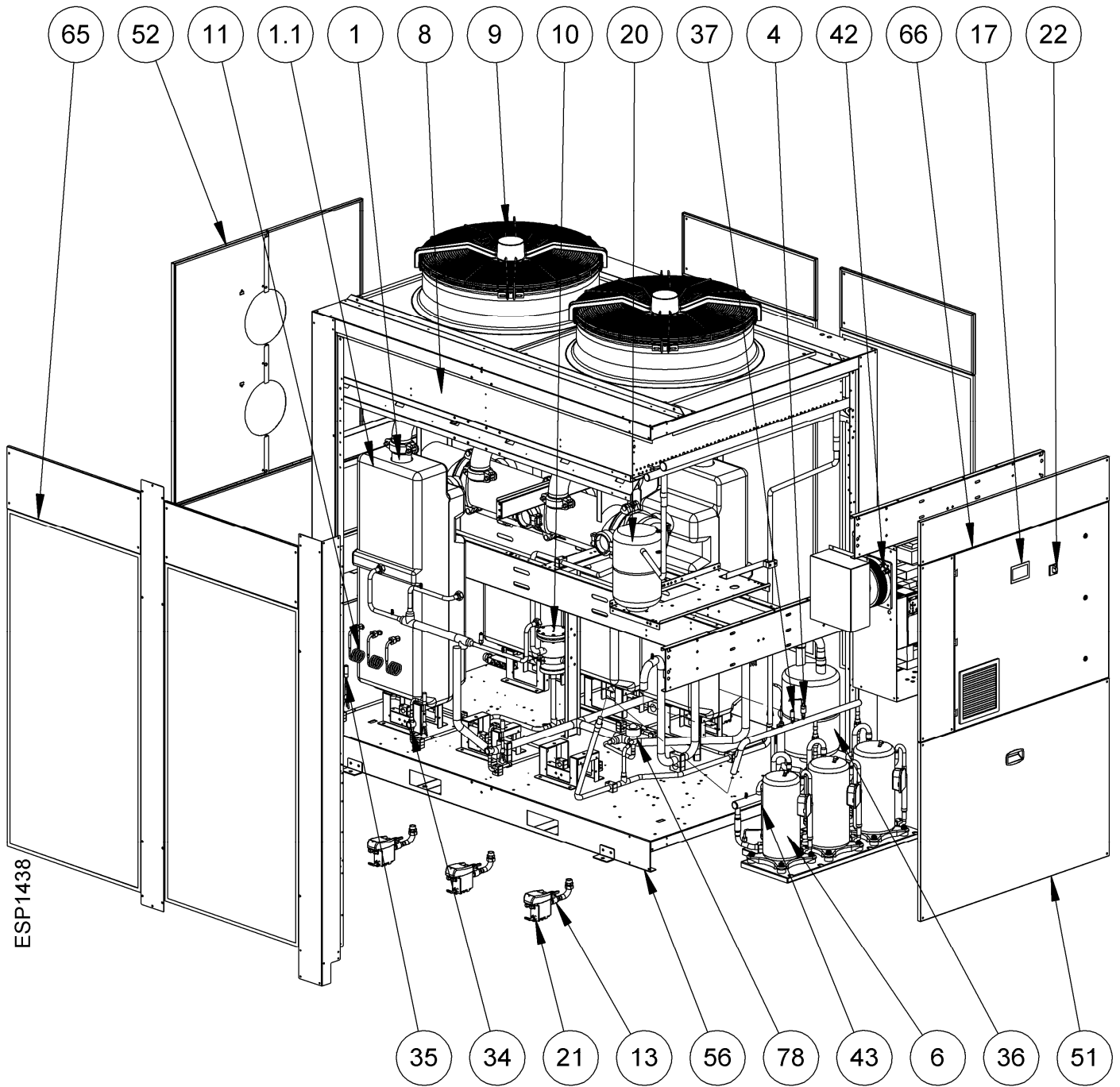

13.2.6 DRYPOINT® RA VSD 6000 Water-Cooled

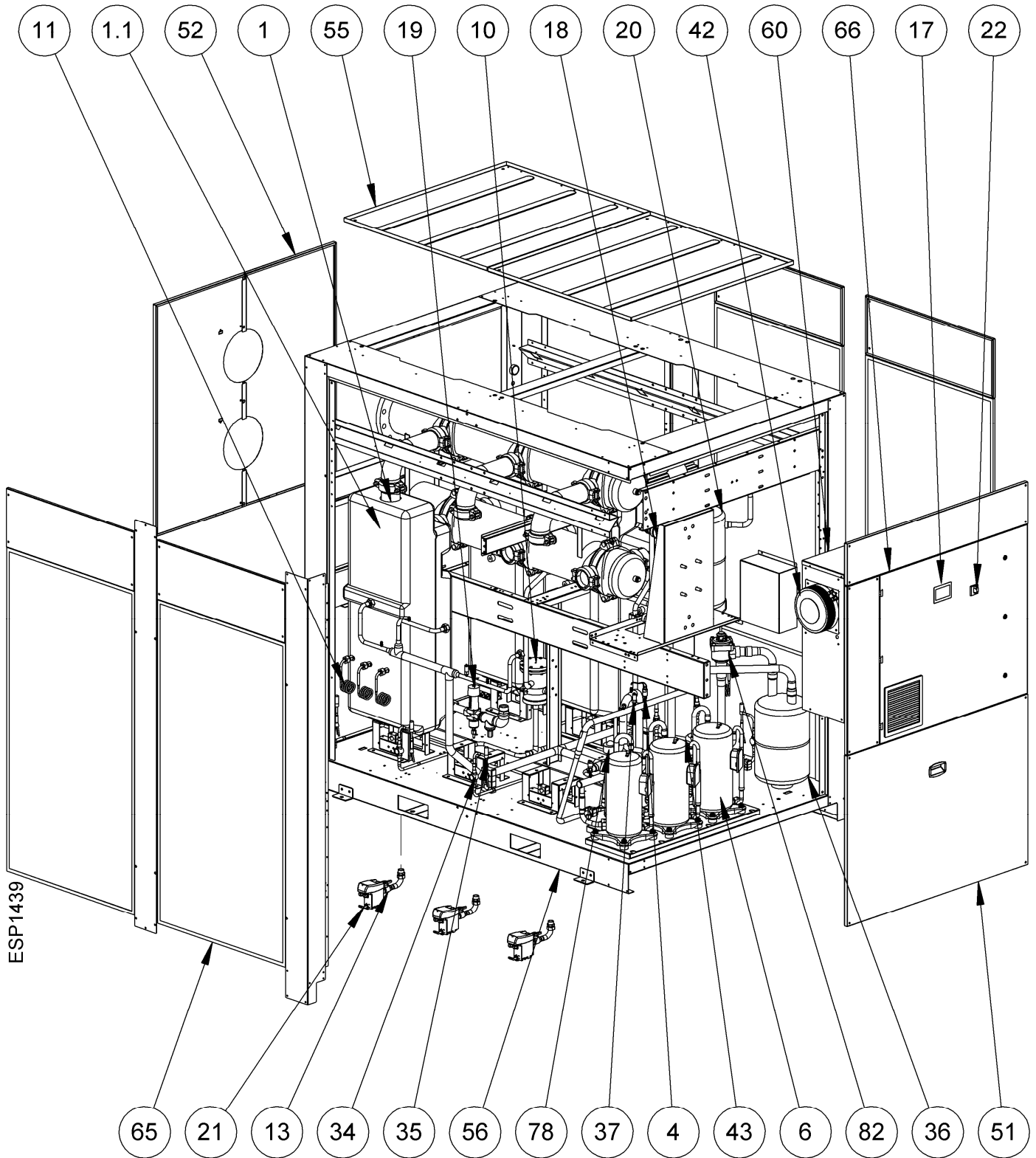

13.3 Electric diagrams

13.3.1 DRYPOINT® RA VSD 3000-3750 1/12

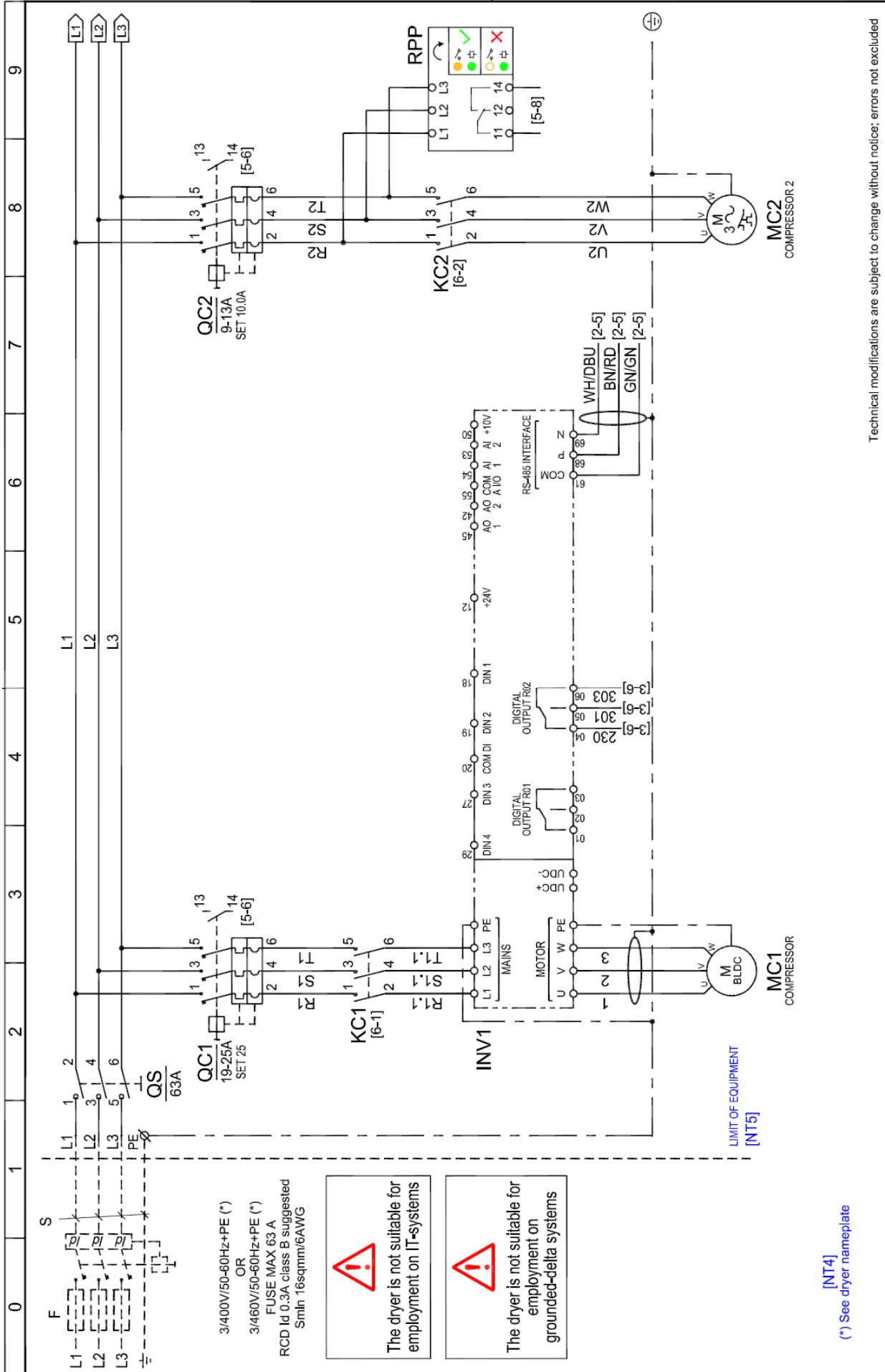

Technical modifications are subject to change without notice; errors not excluded

Drawing no.: **WD5478QCD307_V00**
 Rev. **02**
 Note: -
 Sheet **01** of **12**

DRYPOINT® RA VSD 3000-3750 2/12

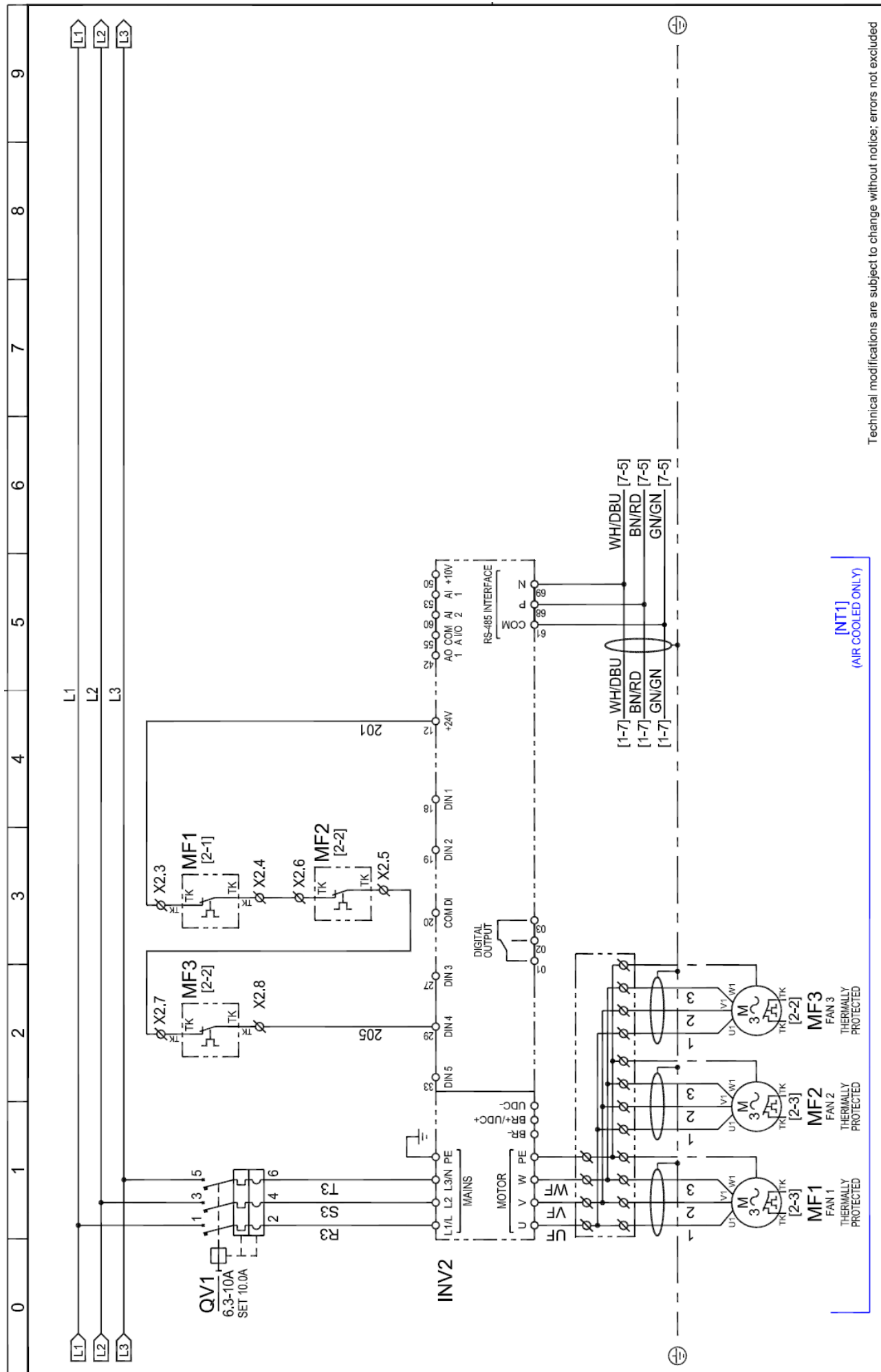

[NT1]
(AIR COOLED ONLY)

Technical modifications are subject to change without notice; errors not excluded

Drawing no.: **WD5478QCD307_V00**
 Rev. **02**
 Note: **Sheet 02 of 12**

DRYPOINT® RA VSD 3000-3750 3/12

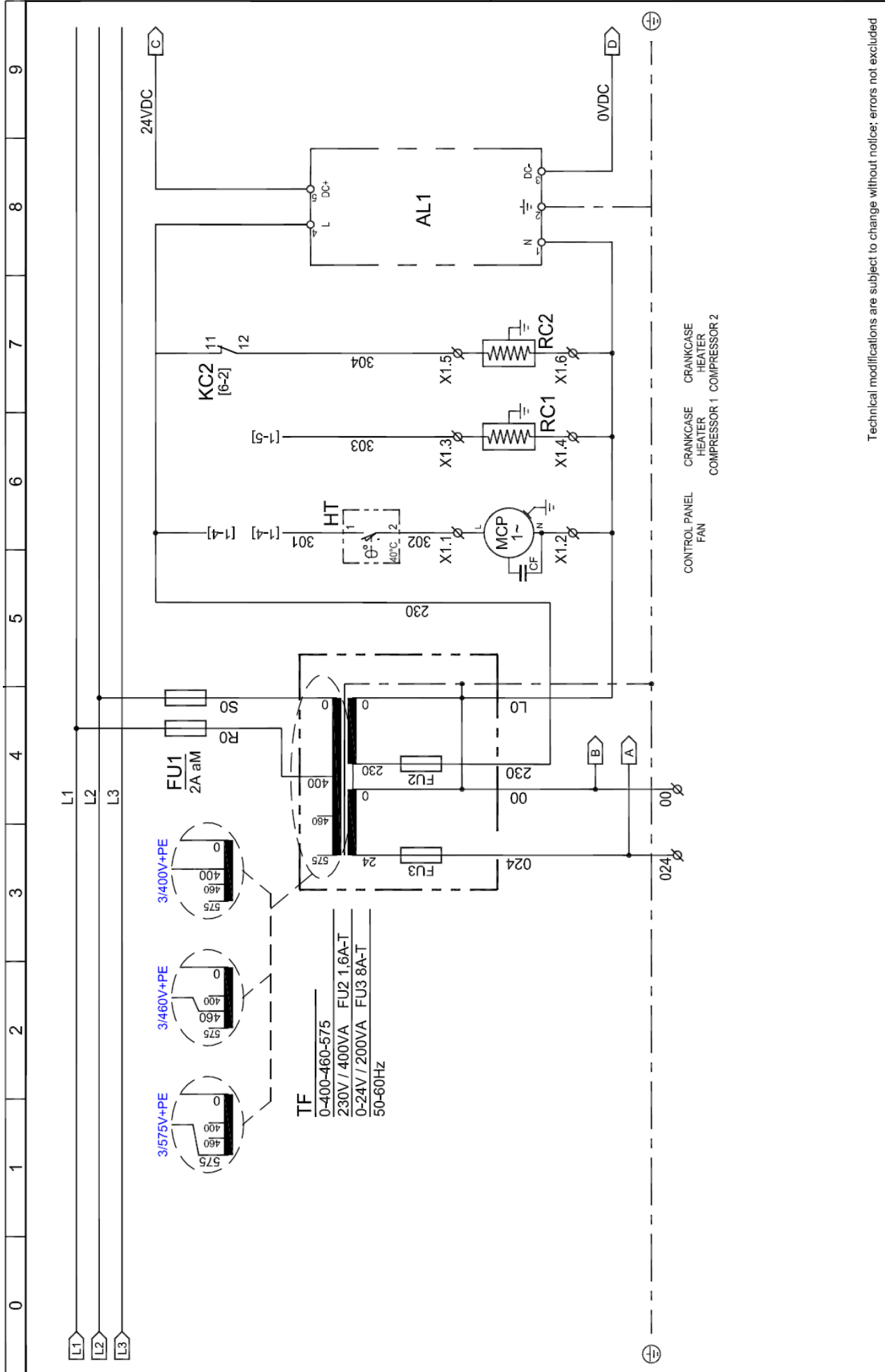

Technical modifications are subject to change without notice; errors not excluded

Drawing no.: **WD5478QCD307_V00**
 Rev. **02**

Note: -
 Sheet **01** of **12**

DRYPOINT® RA VSD 3000-3750 4/12

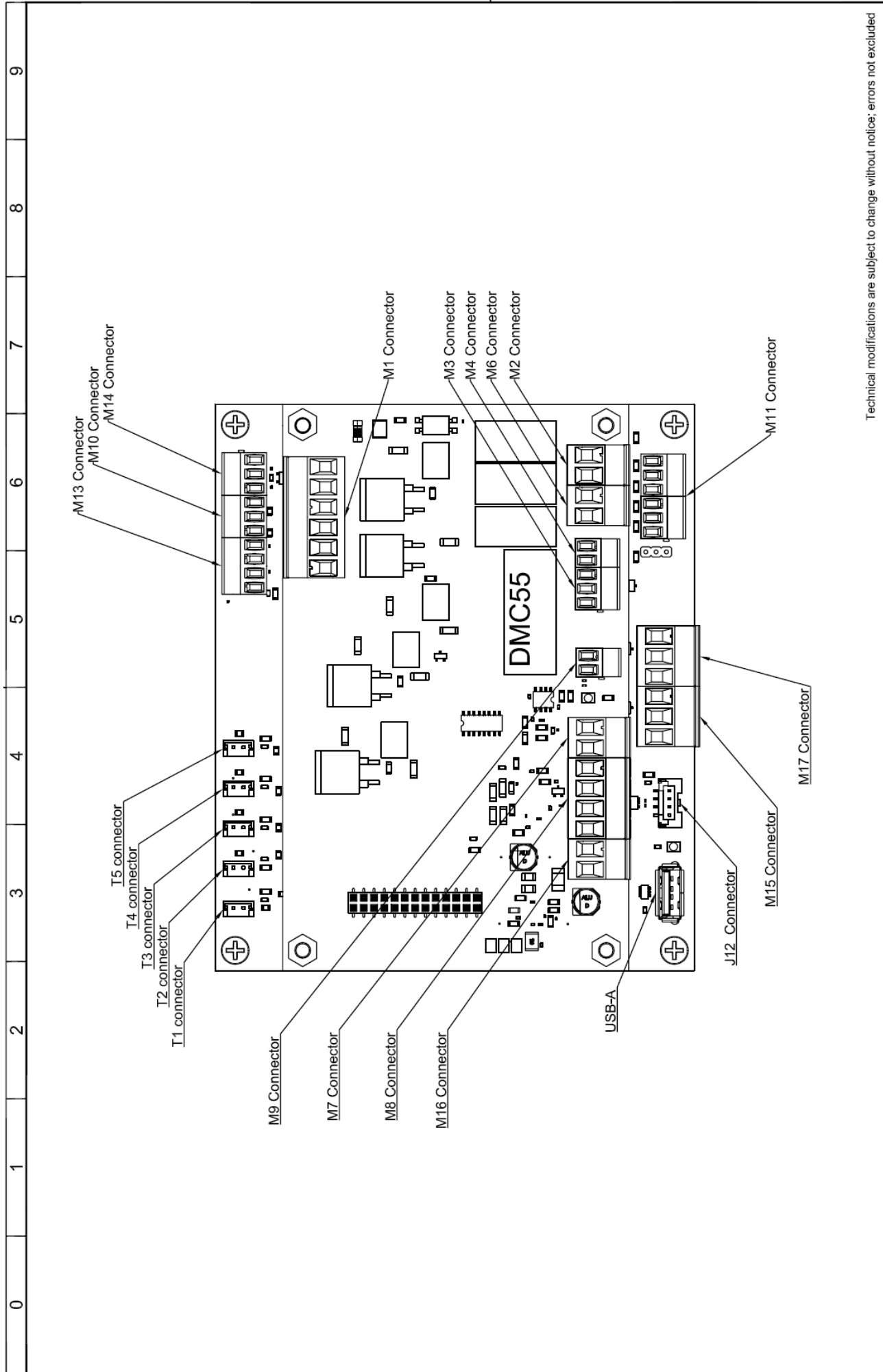

Technical modifications are subject to change without notice; errors not excluded

Drawing no.: **WD5478QCD307_V00**
 Rev. **02**
 Note: .
 Sheet **04** of **12**

DRYPOINT® RA VSD 3000-3750 5/12

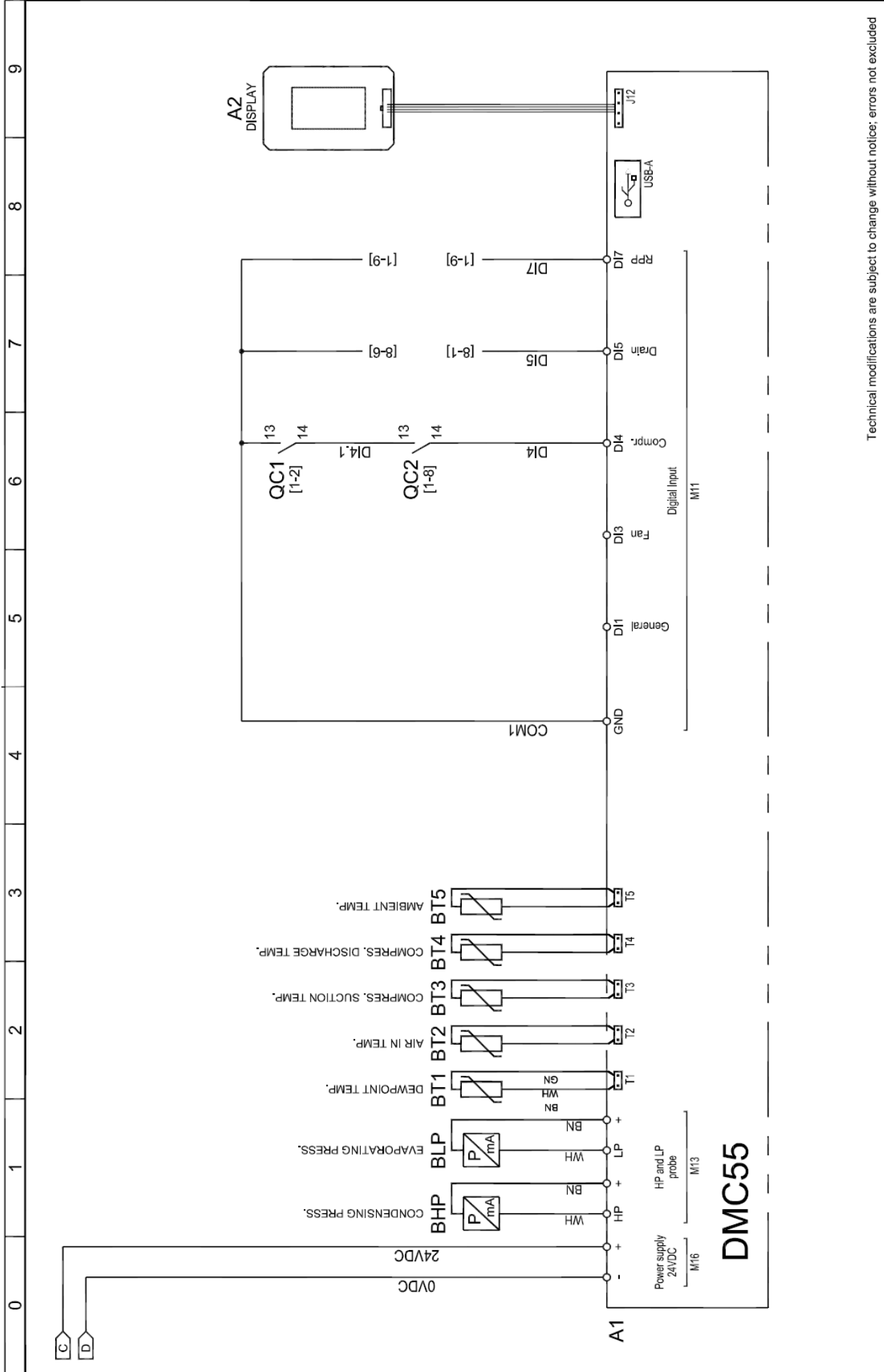

Technical modifications are subject to change without notice; errors not excluded

Drawing no.: **WD5478QCD307_V00**
 Rev. **02**

Note :
 Sheet **05** of **12**

DRYPOINT® RA VSD 3000-3750 6/12

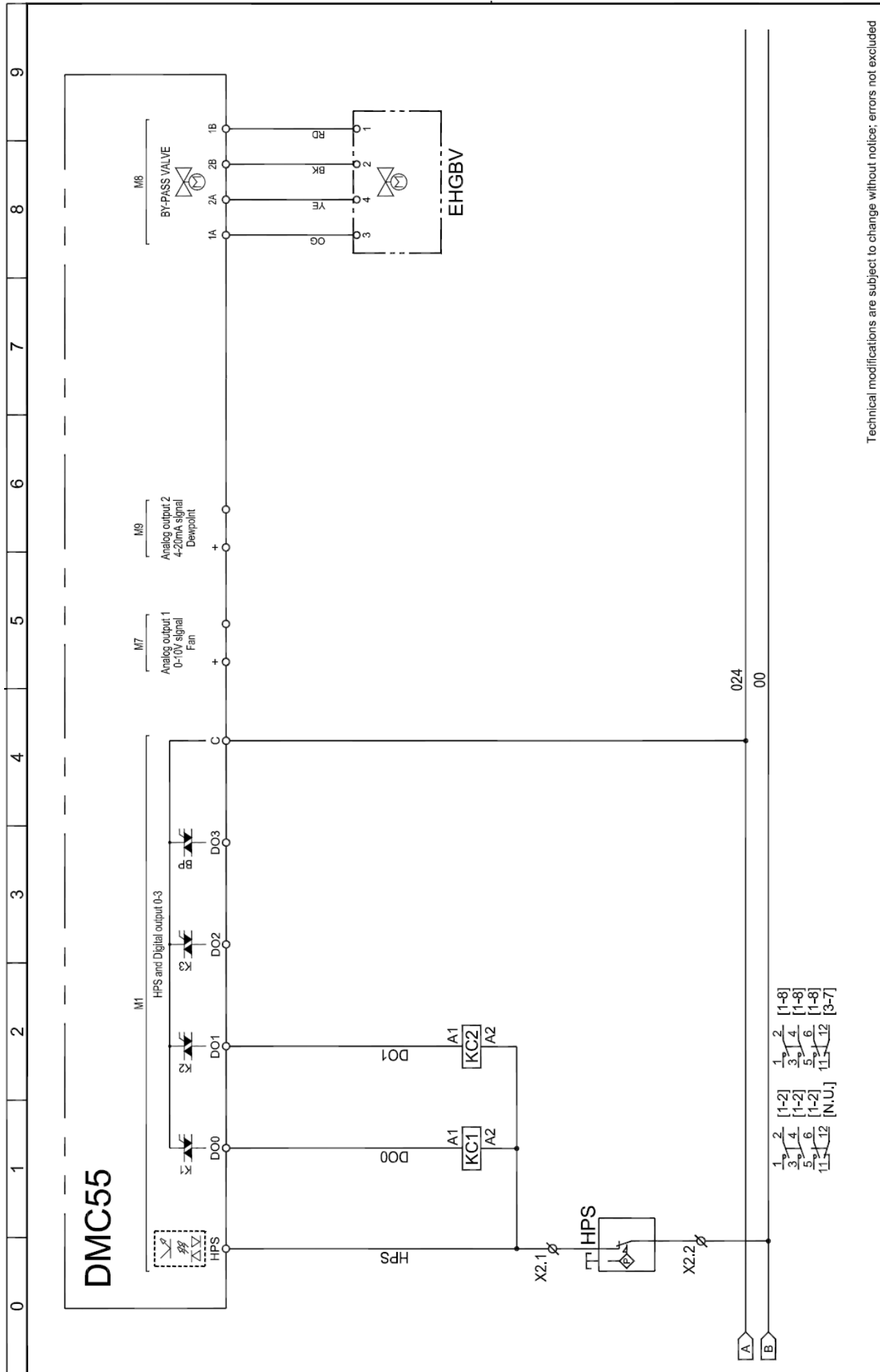

Technical modifications are subject to change without notice; errors not excluded

Drawing no. : **WD5478QCD307_V00**
 Rev. **02**
 Note :
 Sheet **06** of **12**

DRYPOINT® RA VSD 3000-3750 7/12

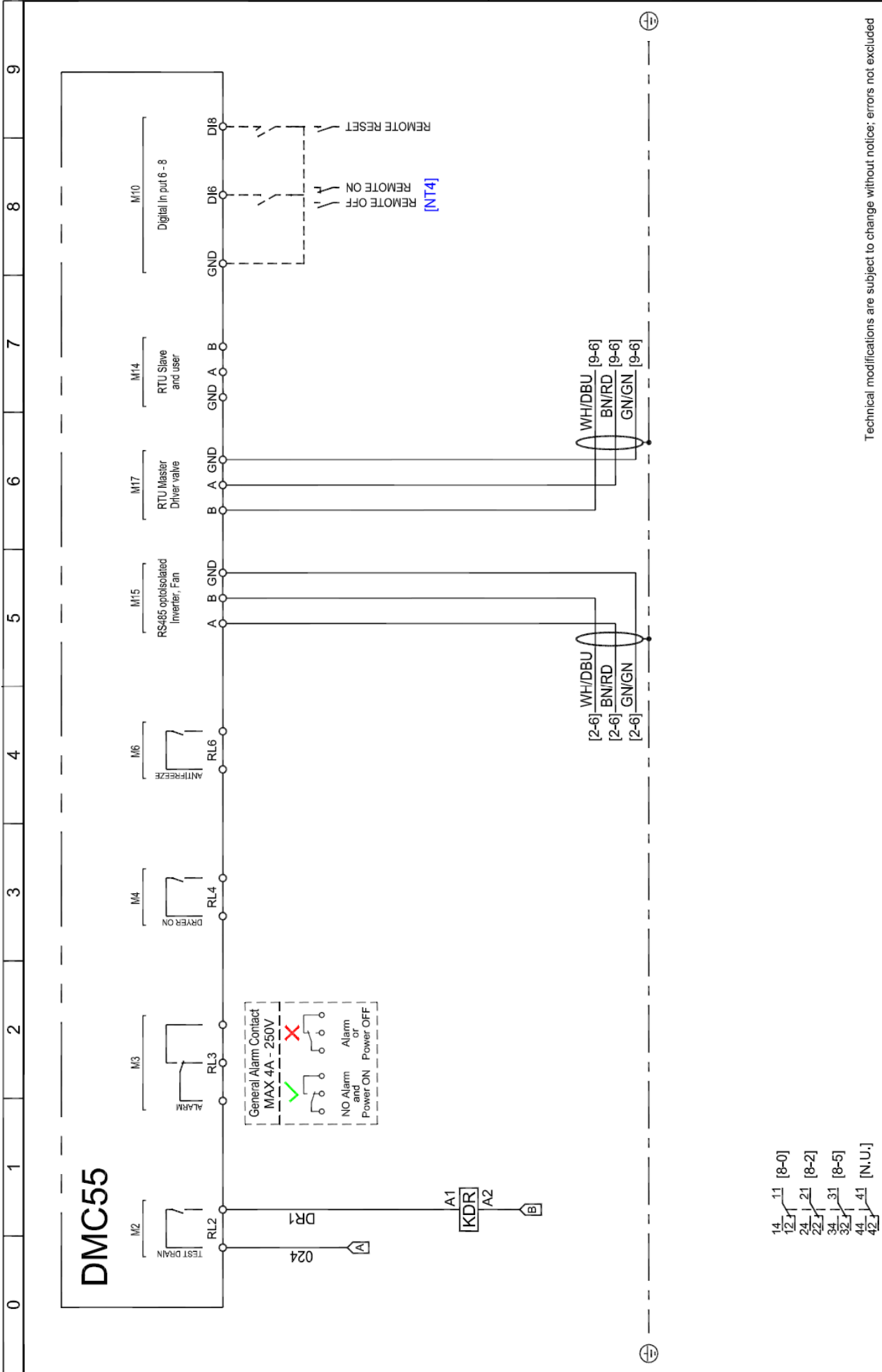

Drawing no.: **WD5478QCD307_V00**

Rev. **02**

Note: -

Sheet **07** of **12**

DRYPOINT® RA VSD 3000-3750 8/12

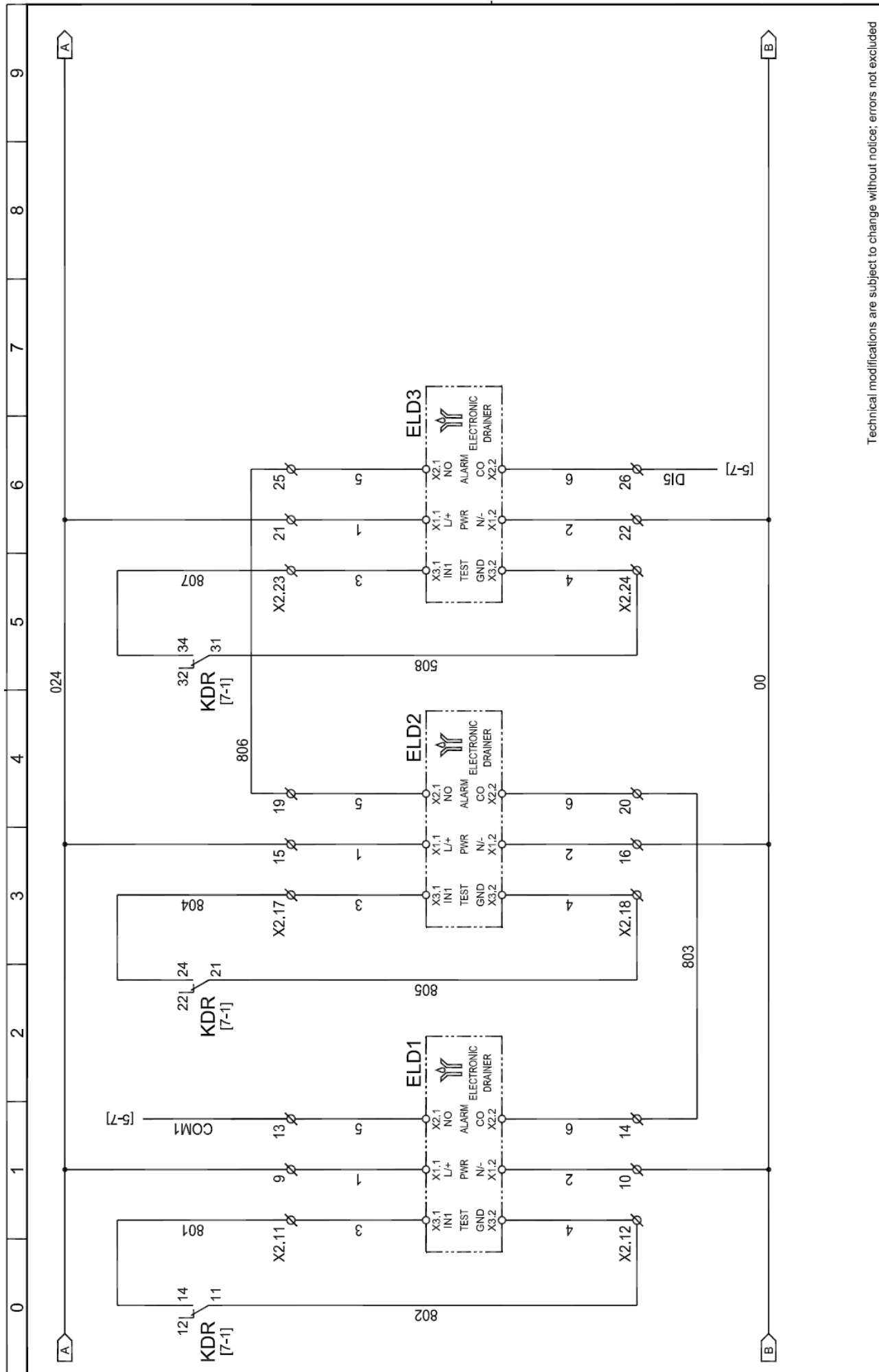

Technical modifications are subject to change without notice; errors not excluded

Drawing no. :
WD5478QCD307_V00
 Rev. **02**
 Note :
 Sheet **08** of **12**

0 1 2 3 4 5 6 7 8 9

BOX.1

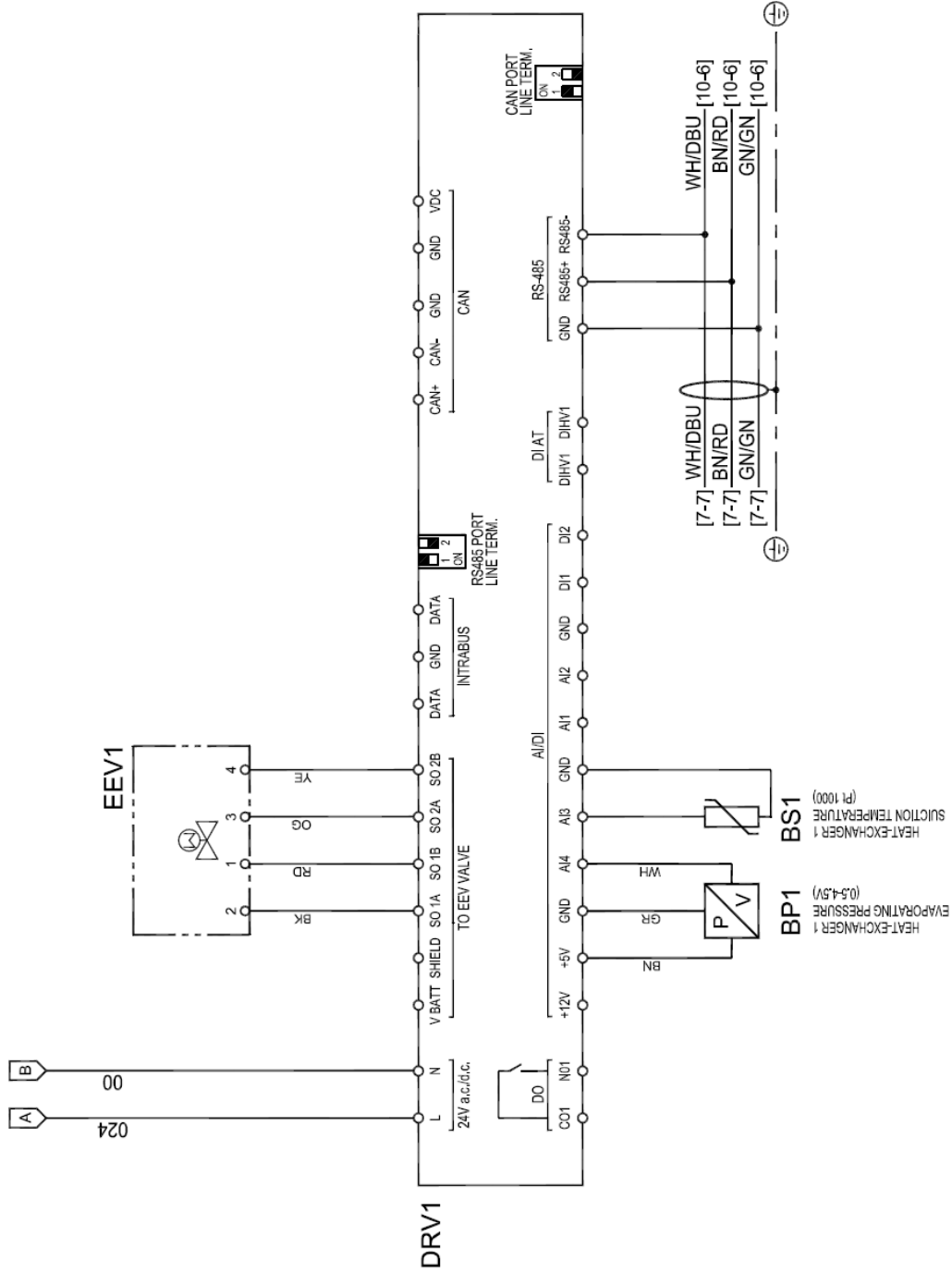

Technical modifications are subject to change without notice; errors not excluded

Drawing no.: **WD5478QCD307_V00** Rev. **02**

Note: - Sheet **09** of **12**

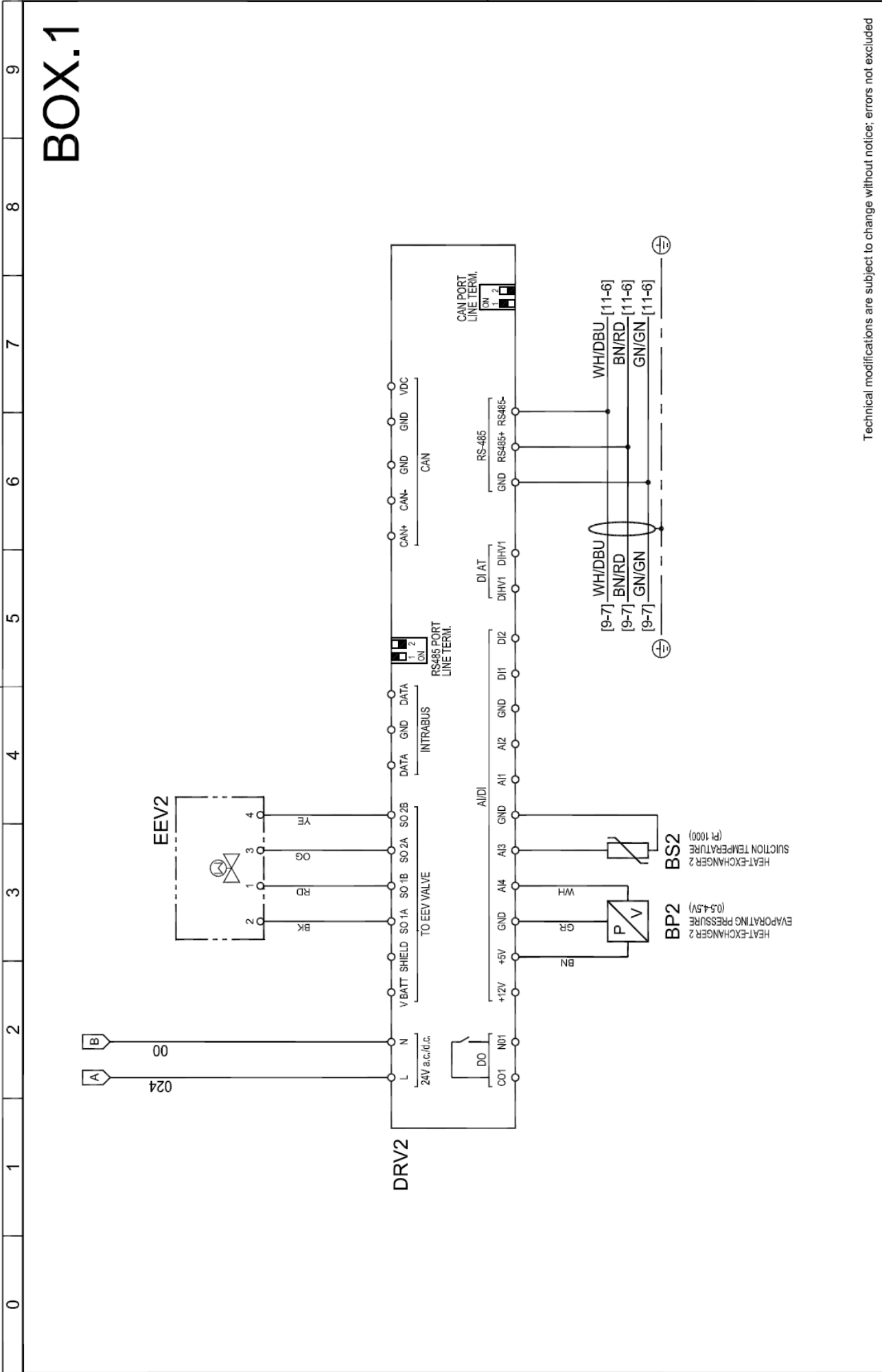

Technical modifications are subject to change without notice; errors not excluded

Drawing no.: **WD5478QCD307_V00**
 Rev.: **02**
 Note: .
 Sheet **10** of **12**

0 1 2 3 4 5 6 7 8 9

BOX.1

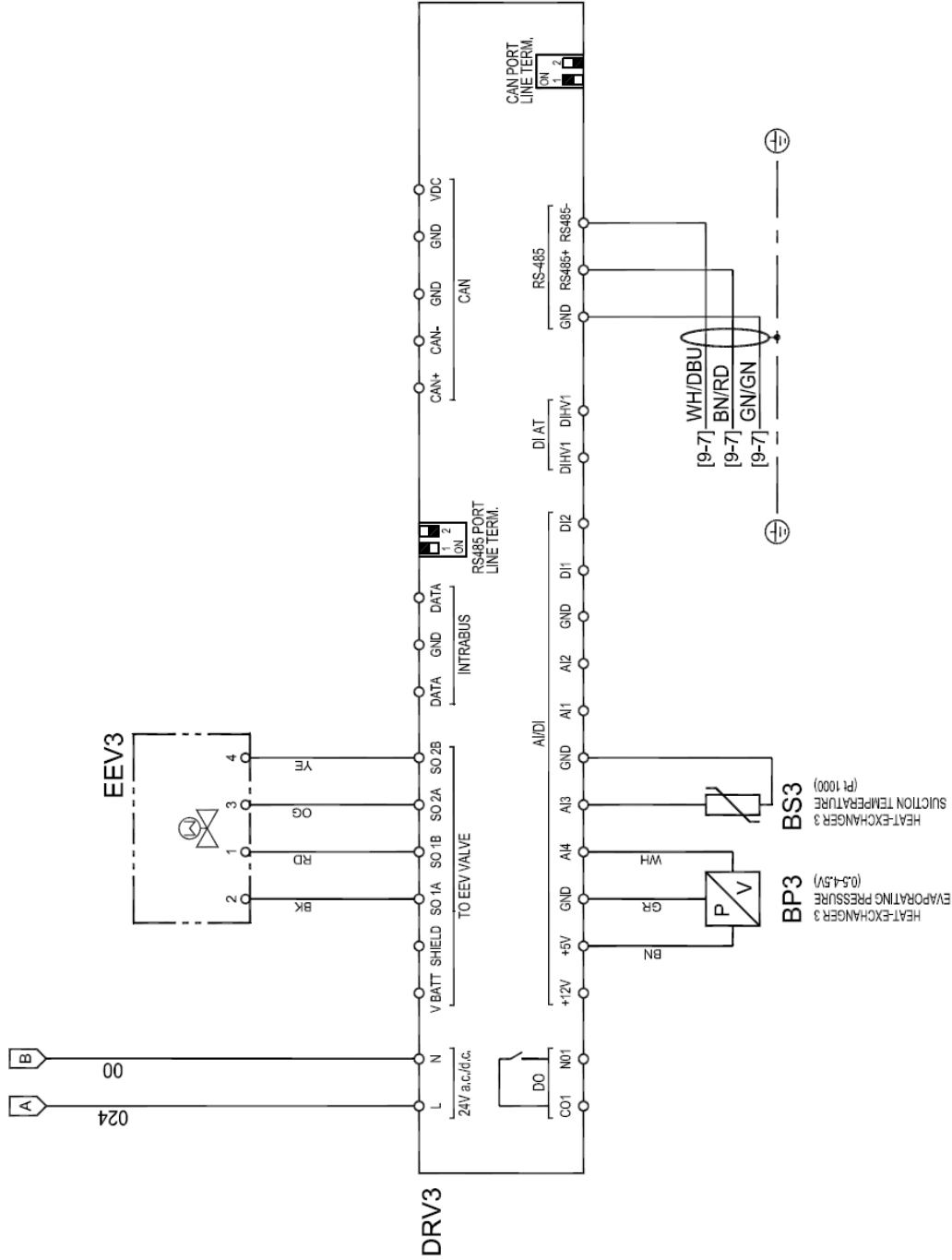

Technical modifications are subject to change without notice; errors not excluded

Drawing no.: **WD5478QCD307_V00**
 Rev. **02**

Note: -
 Sheet **11** of **12**

DRYPOINT® RA VSD 3000-3750 12/12

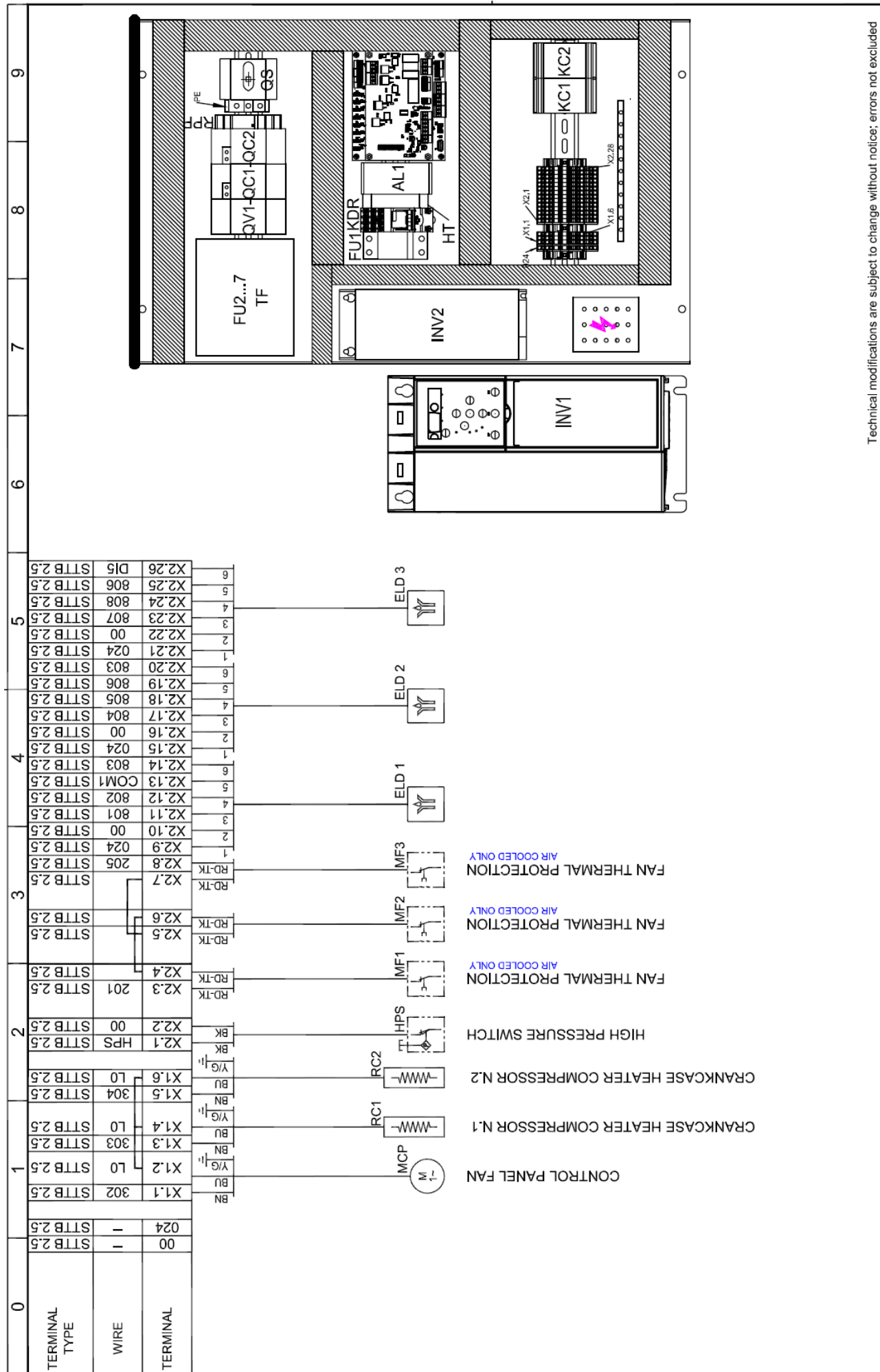

Technical modifications are subject to change without notice; errors not excluded

Drawing no.: **WD5478QCD307_V00**

Rev.: **02**

Note: .

Sheet **12** of **12**

13.3.2 DRYPOINT® RA VSD 4000 1/14

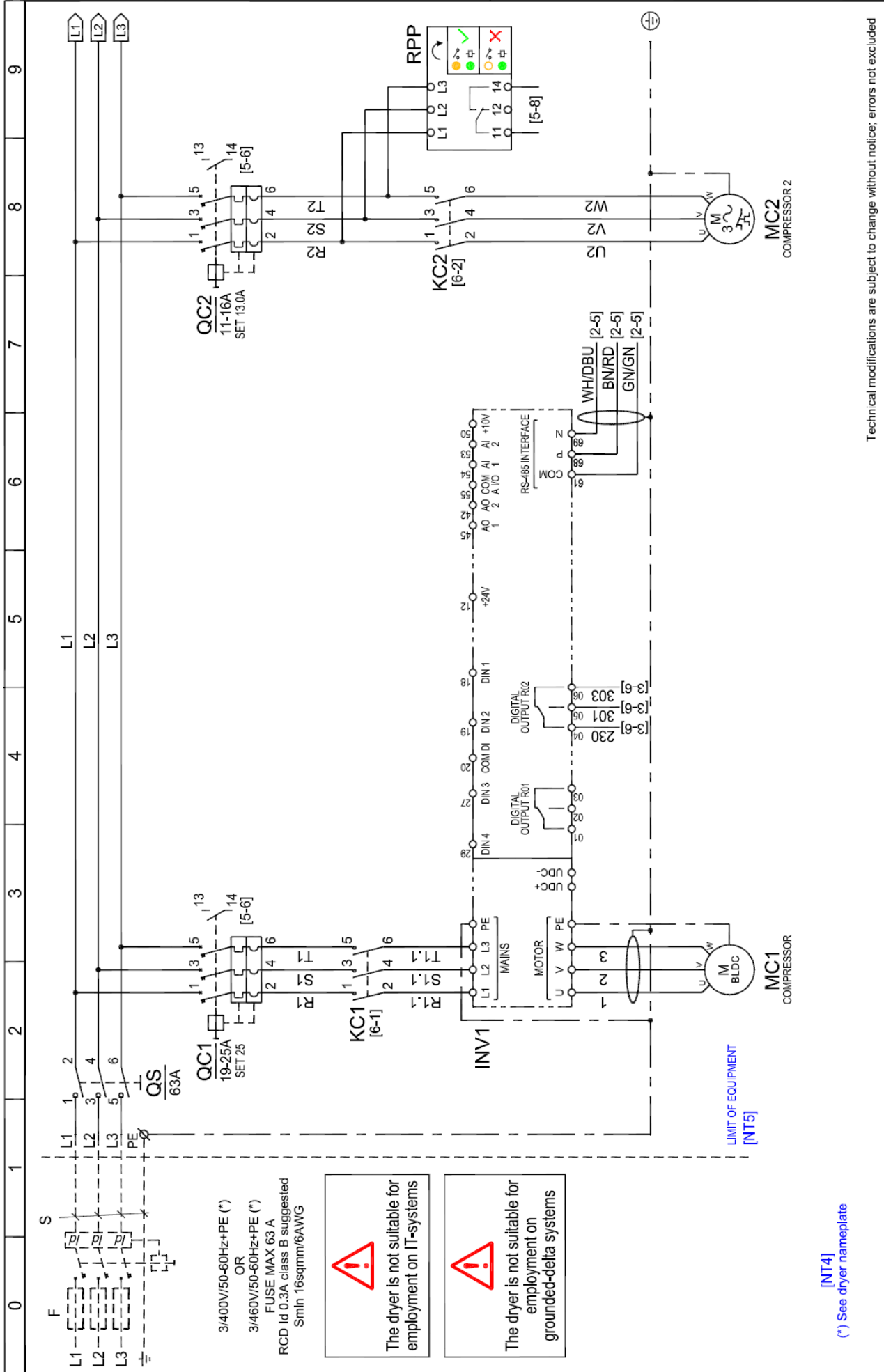

Technical modifications are subject to change without notice; errors not excluded

Drawing no.: **WD5478QC308_V00**
 Rev. **02**

Note :
 Sheet **01** of **14**

DRYPOINT® RA VSD 4000 2/14

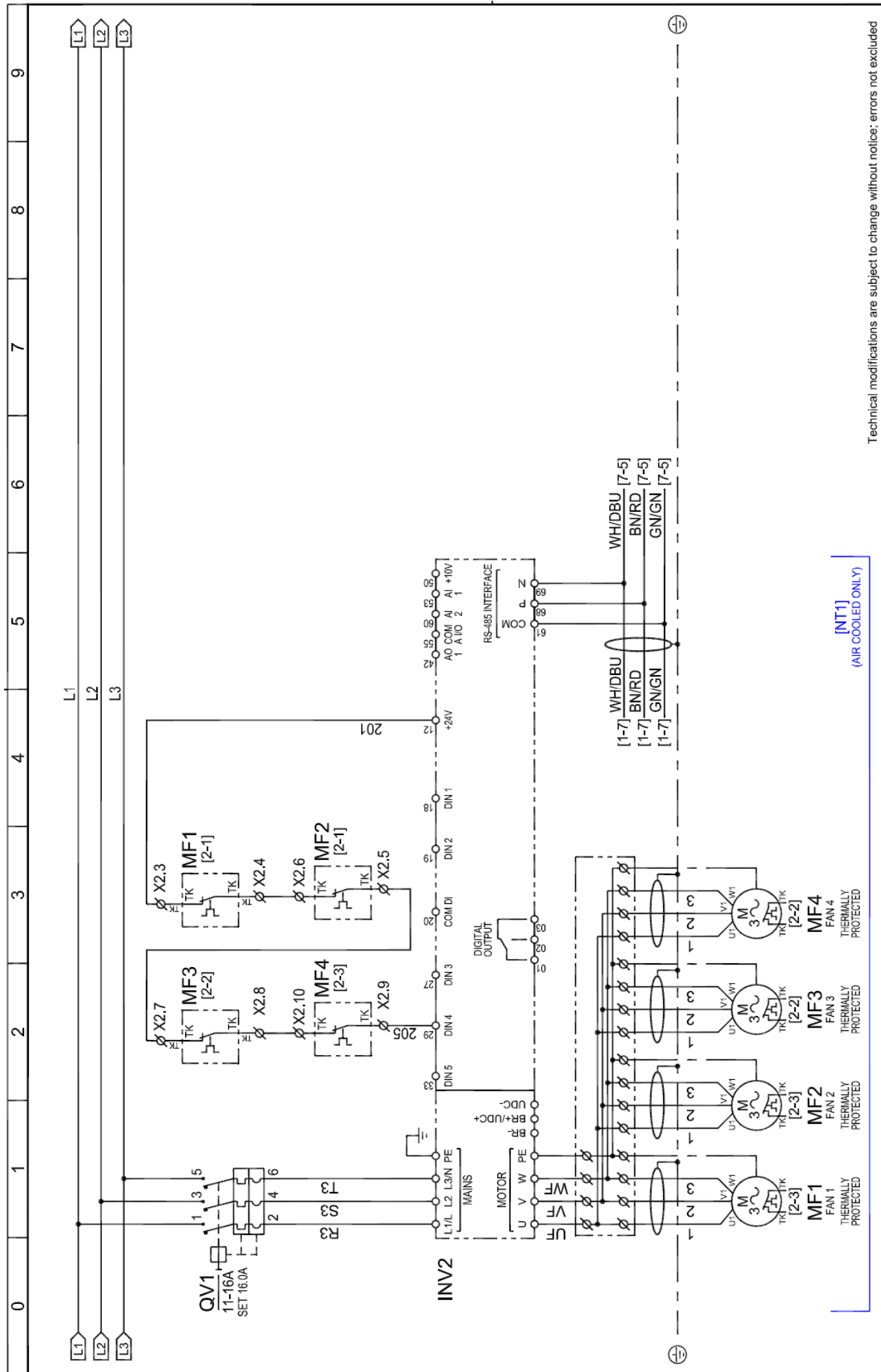

[NT1]
(AIR COOLED ONLY)

Technical modifications are subject to change without notice; errors not excluded

Drawing no.:
WD5478QCD308_V00
Rev. 02
Note:
Sheet 02 of 14

DRYPOINT® RA VSD 4000 3/14

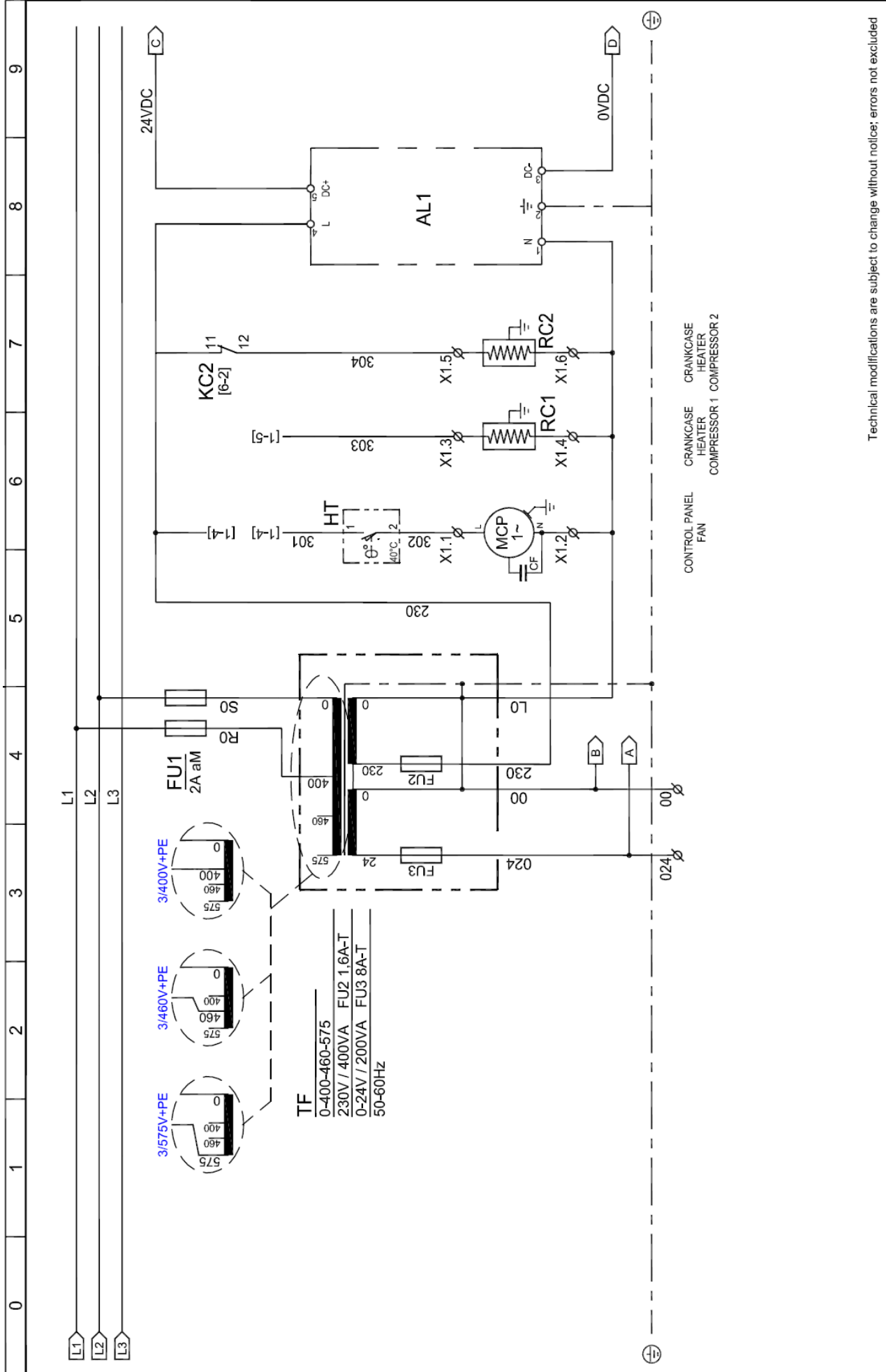

Technical modifications are subject to change without notice; errors not excluded

Drawing no.: WD5478QCDD308_V00
Rev. 02

Note: -
Sheet 03 of 14

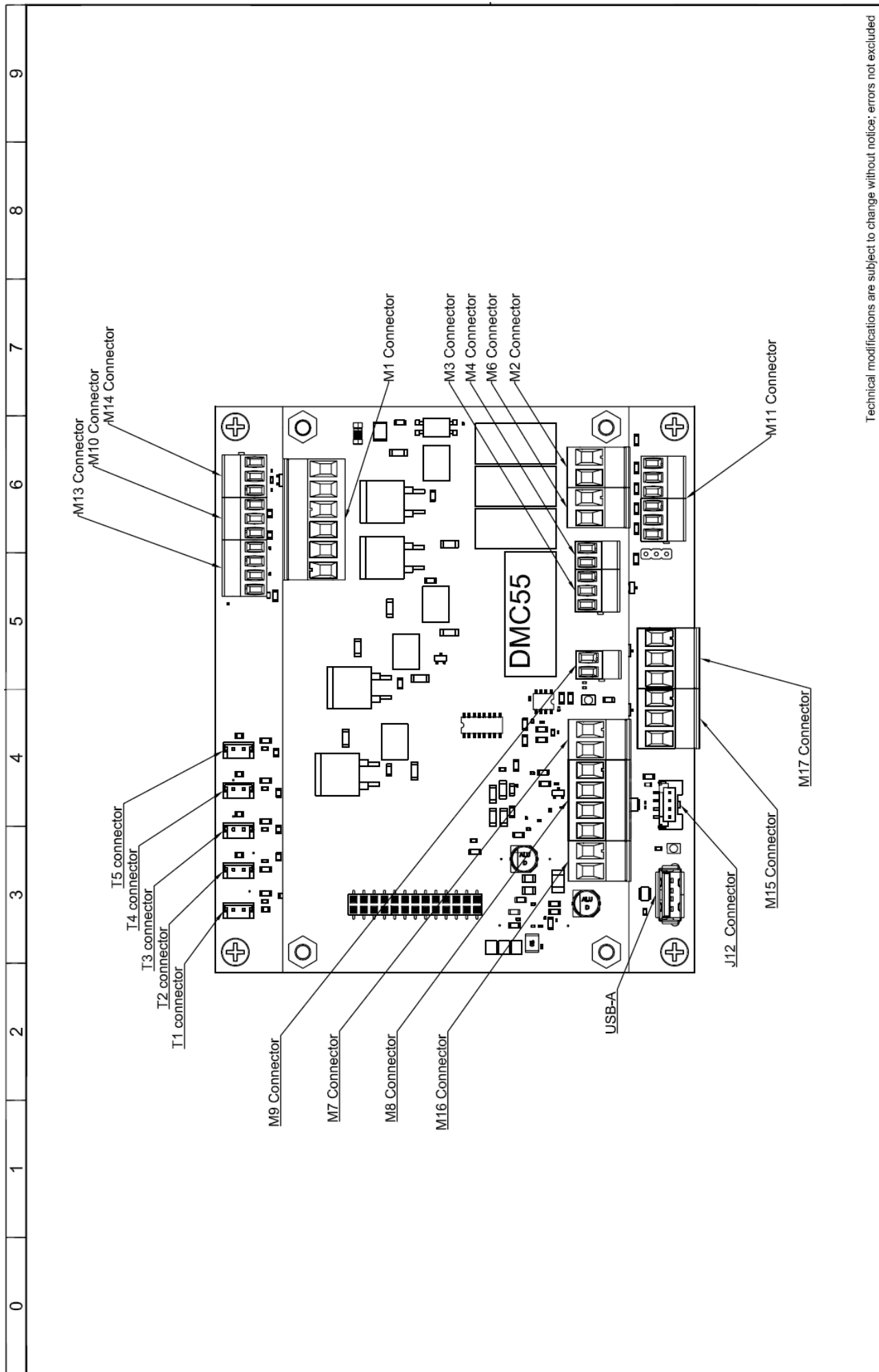

Technical modifications are subject to change without notice; errors not excluded

Drawing no.:
WD5478QCD308_V00
 Rev. **02**

Note: .

Sheet **04** of **14**

DRYPOINT® RA VSD 4000 5/14

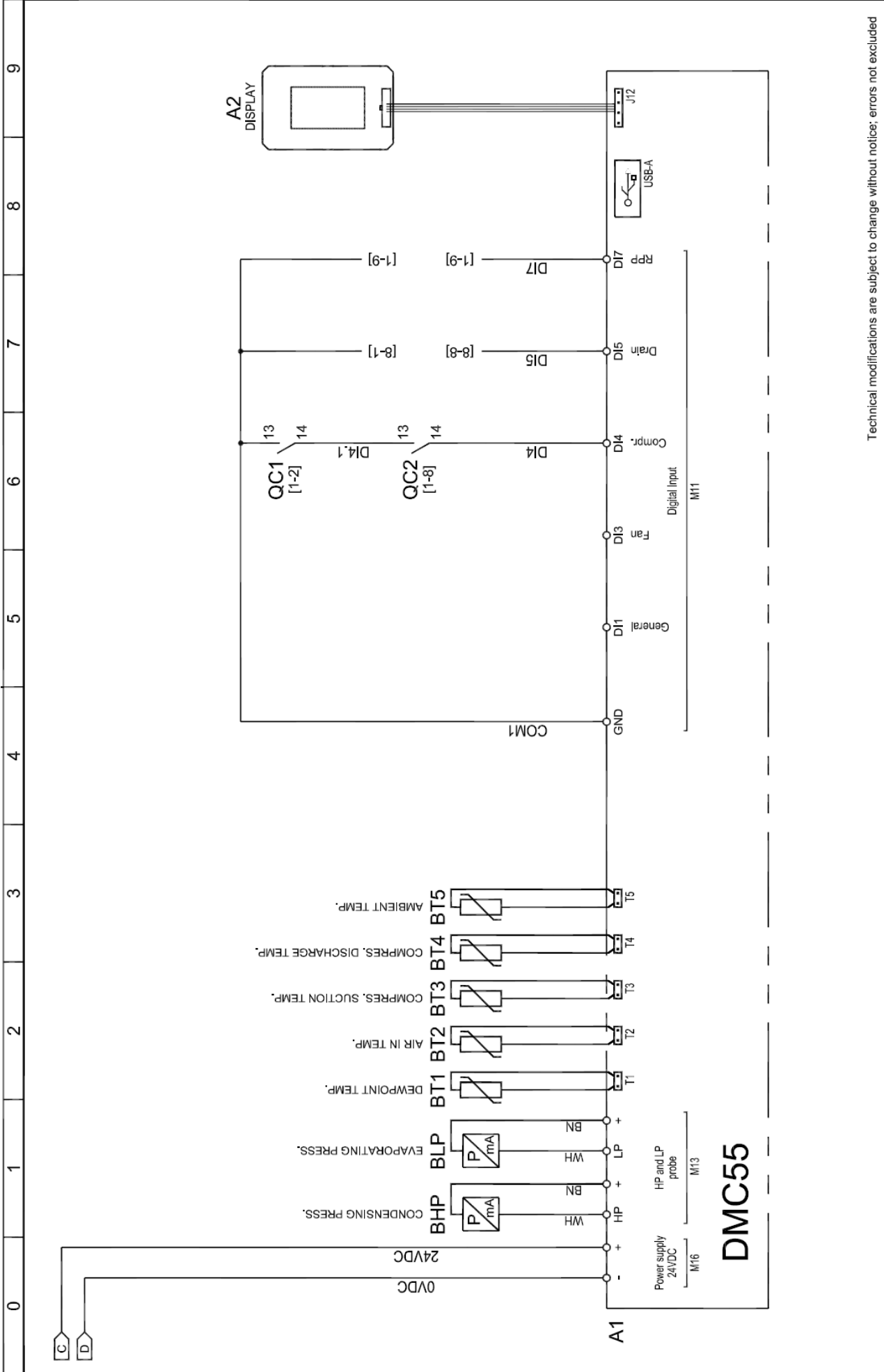

Technical modifications are subject to change without notice; errors not excluded

Drawing no.: **WD5478QCD308_V00**
 Rev. **02**

Note: .
 Sheet **05** of **14**

DRYPOINT® RA VSD 4000 6/14

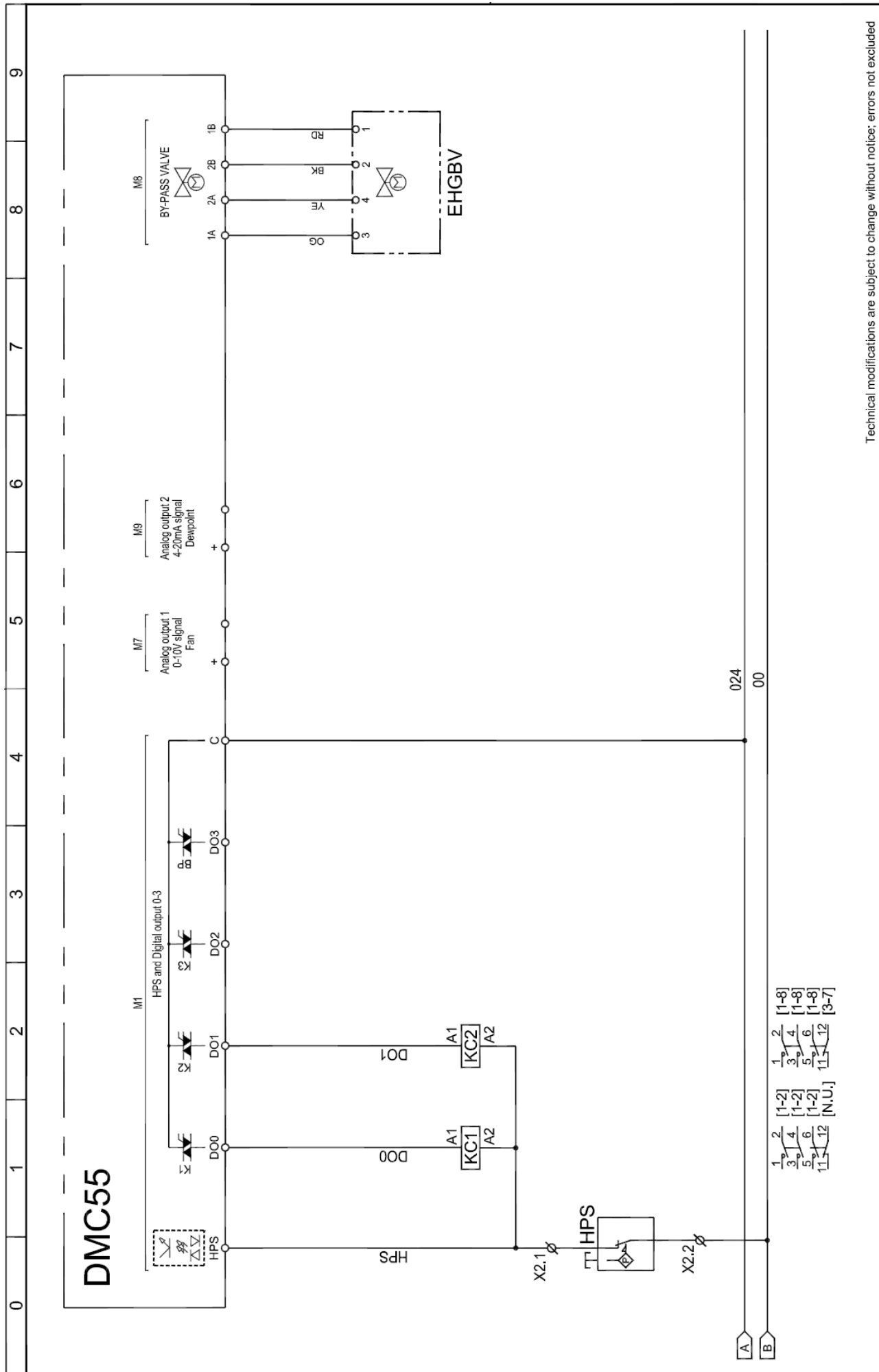

Technical modifications are subject to change without notice; errors not excluded

Drawing no.: **WD5478QCD308_V00**

Rev. **02**

Note: -

DRYPOINT® RA VSD 4000 7/14

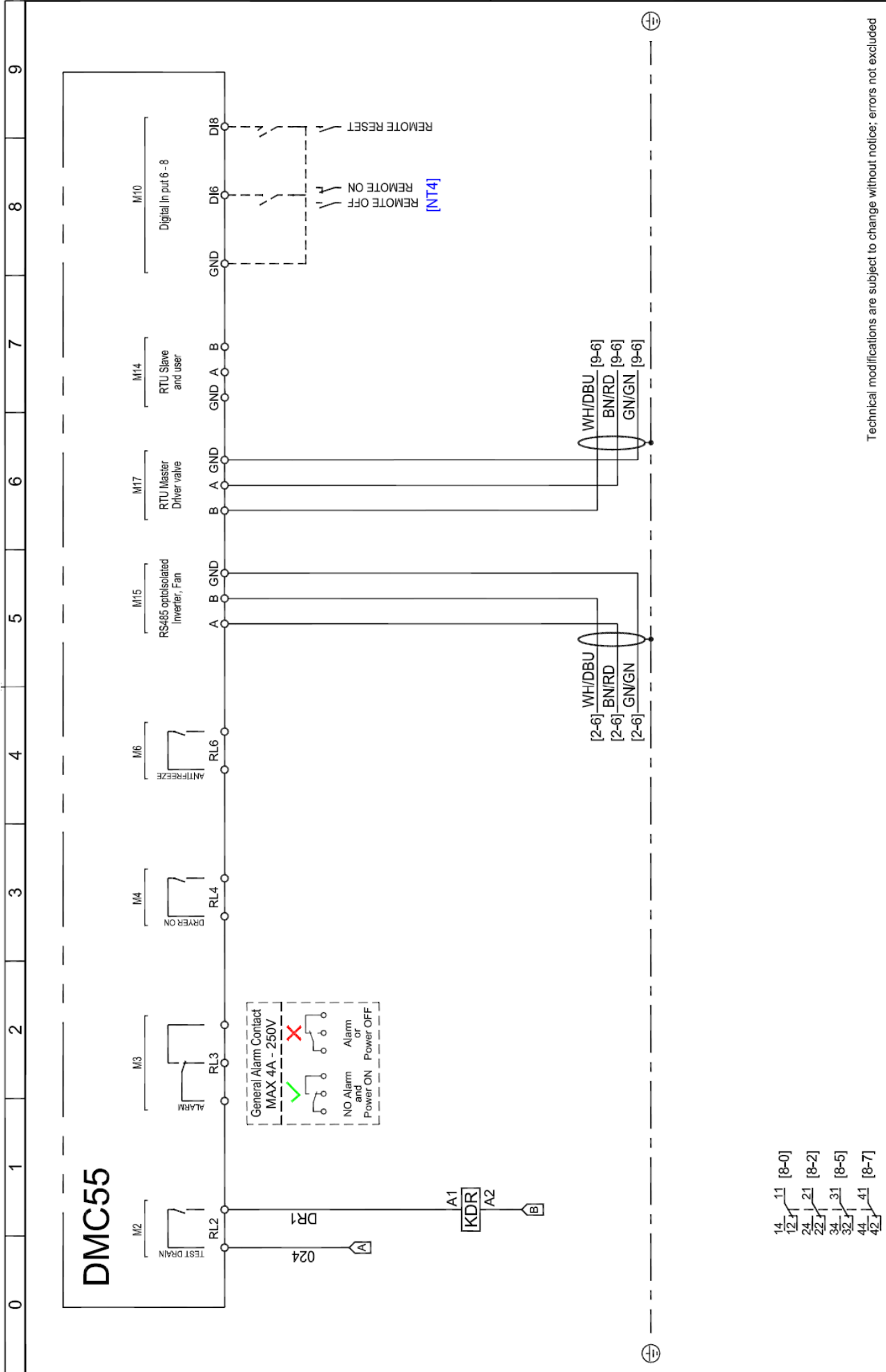

Technical modifications are subject to change without notice; errors not excluded

Rev. **02**
 Drawing no.: **WD5478QCD308_V00**
 Note: -
 Sheet **07** of **14**

DRYPOINT® RA VSD 4000 8/14

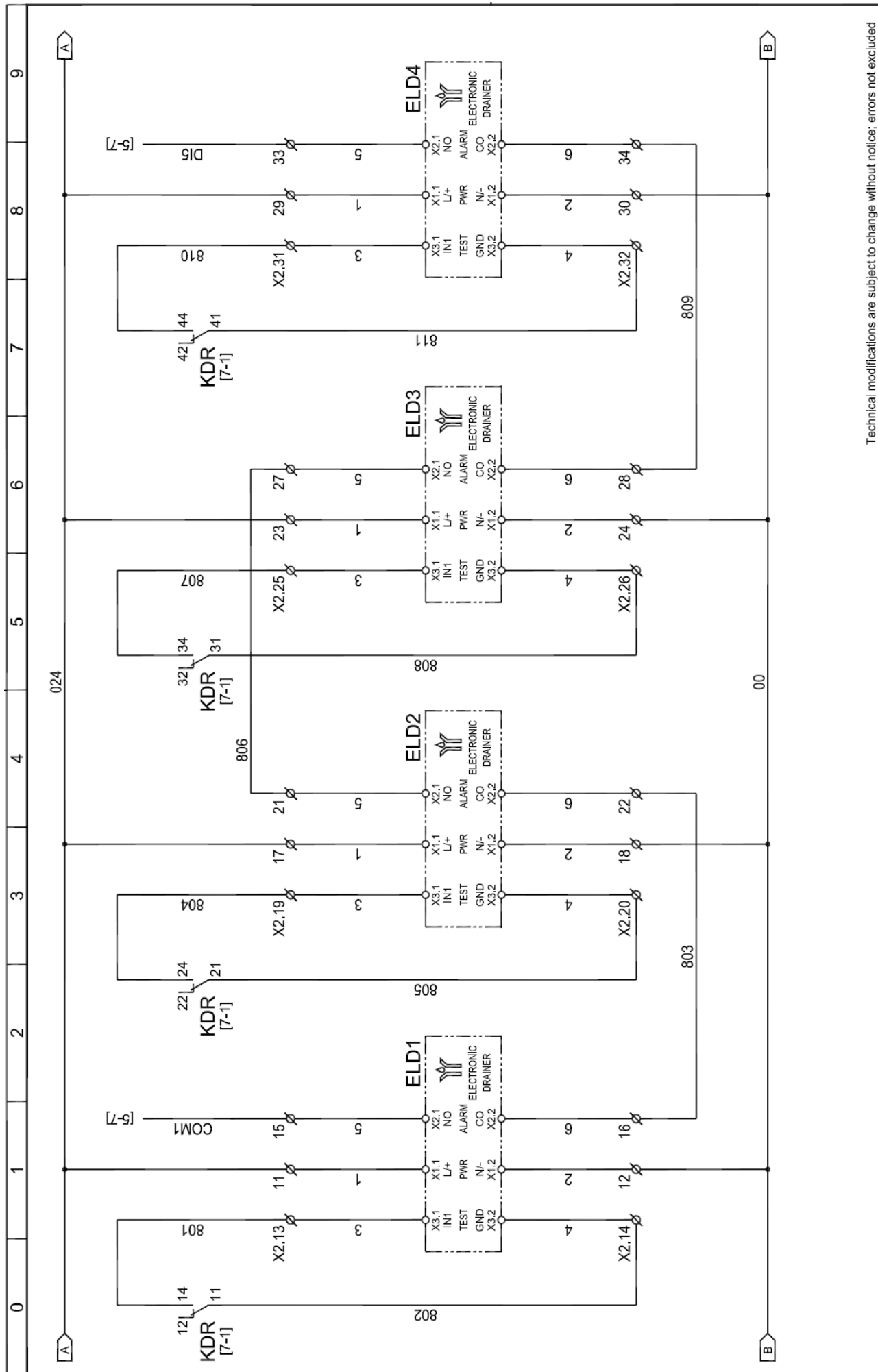

Technical modifications are subject to change without notice; errors not excluded

Rev. 02
 Drawing no.: WD5478QCD308_V00
 Note: .
 Sheet 08 of 14

0 1 2 3 4 5 6 7 8 9

BOX.1

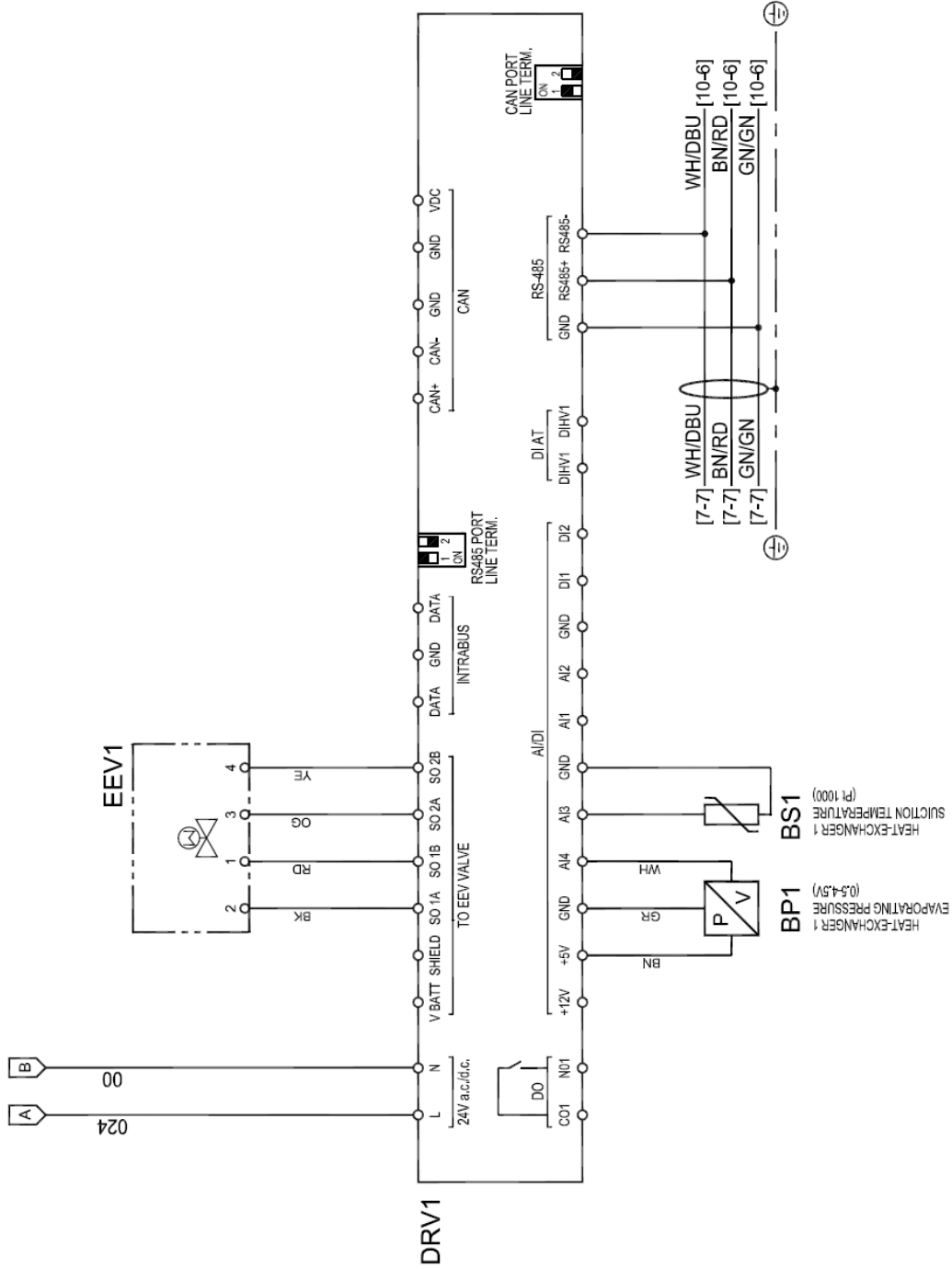

Technical modifications are subject to change without notice; errors not excluded

Drawing no.: Rev.
WD5478QCD308_V00 02

Note :
Sheet 09 of 14

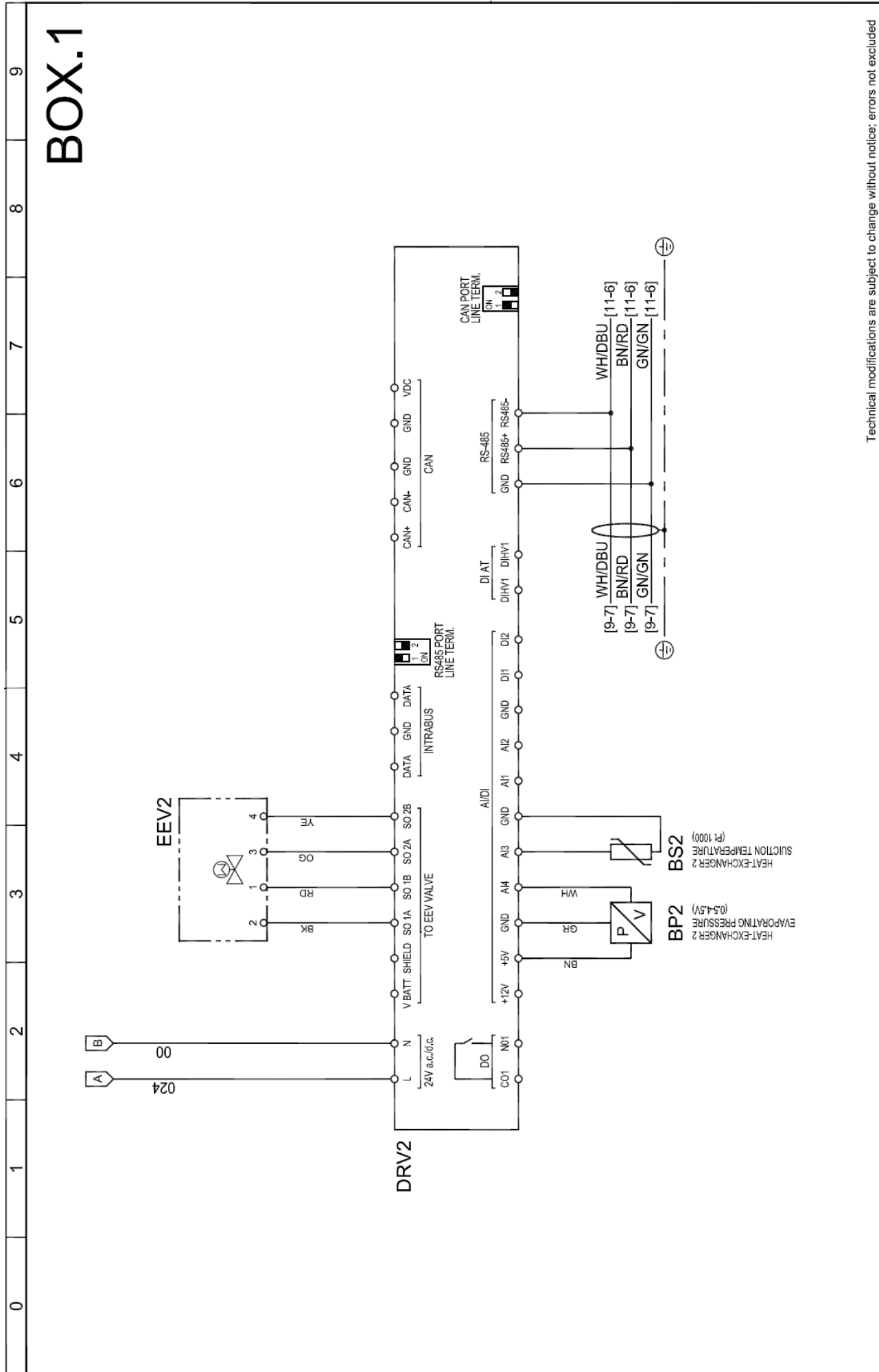

Technical modifications are subject to change without notice; errors not excluded

Drawing no.: **WD5478QCD308_V00** Rev. **02**

Note: .

Sheet **10** of **14**

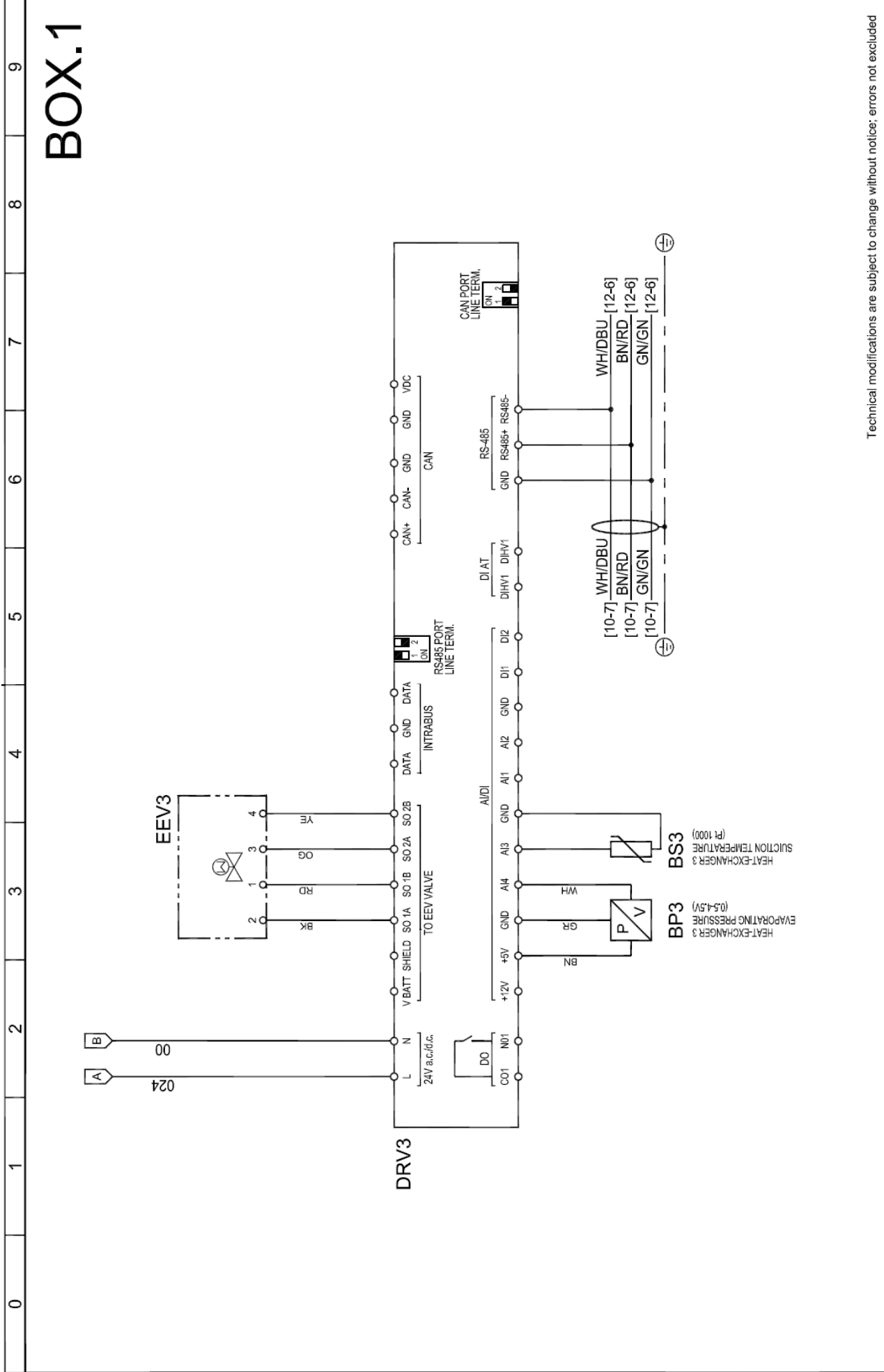

Technical modifications are subject to change without notice; errors not excluded

Drawing no.: **WD5478QCD308_V00**
 Rev. **02**

Note: -
 Sheet **11** of **14**

0 1 2 3 4 5 6 7 8 9

BOX.1

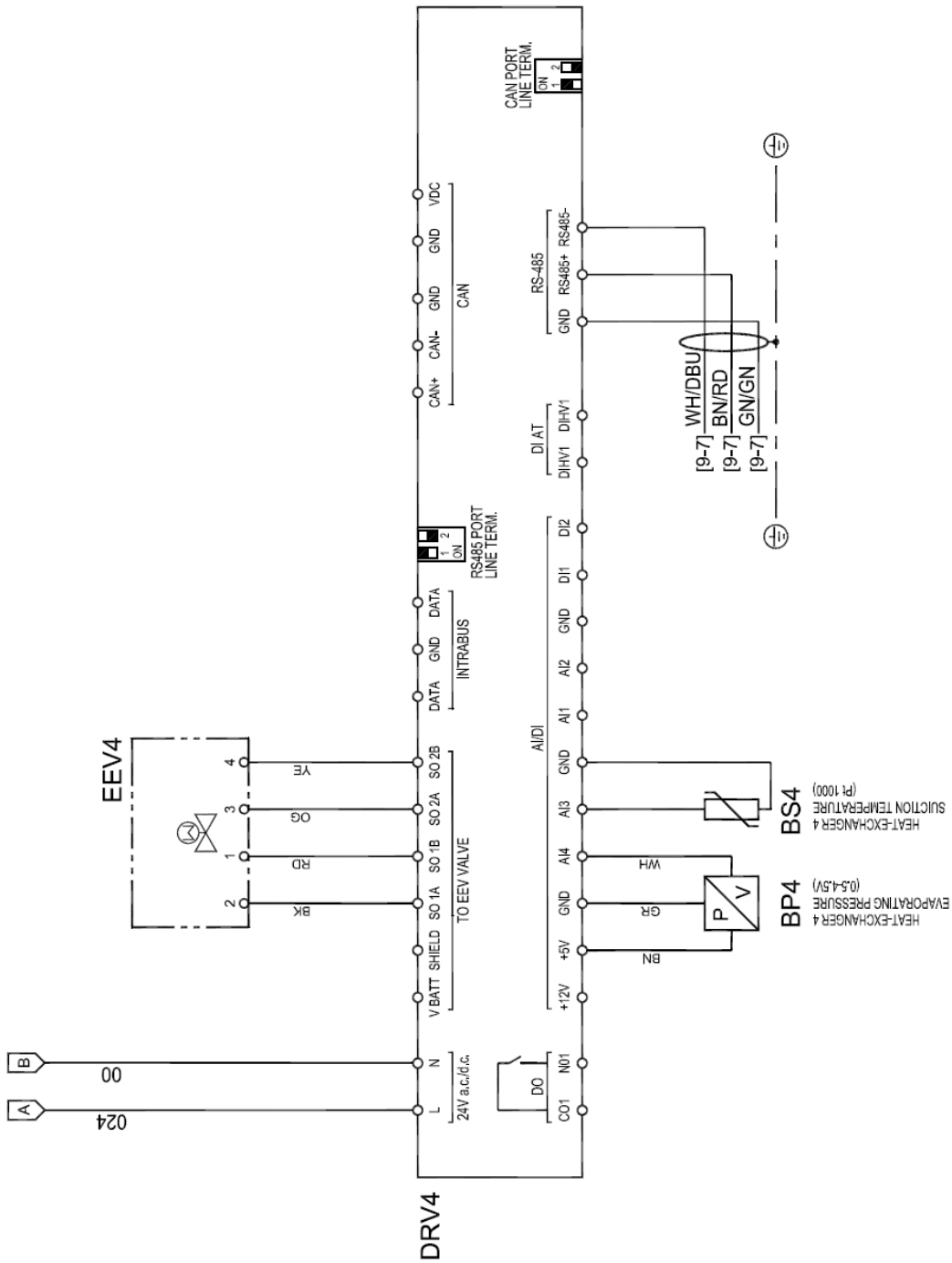

Technical modifications are subject to change without notice; errors not excluded

Drawing no. : **WD5478QCD308_V00**
 Rev. **02**

Note :
 Sheet **12** of **14**

DRYPOINT® RA VSD 4000 13/14

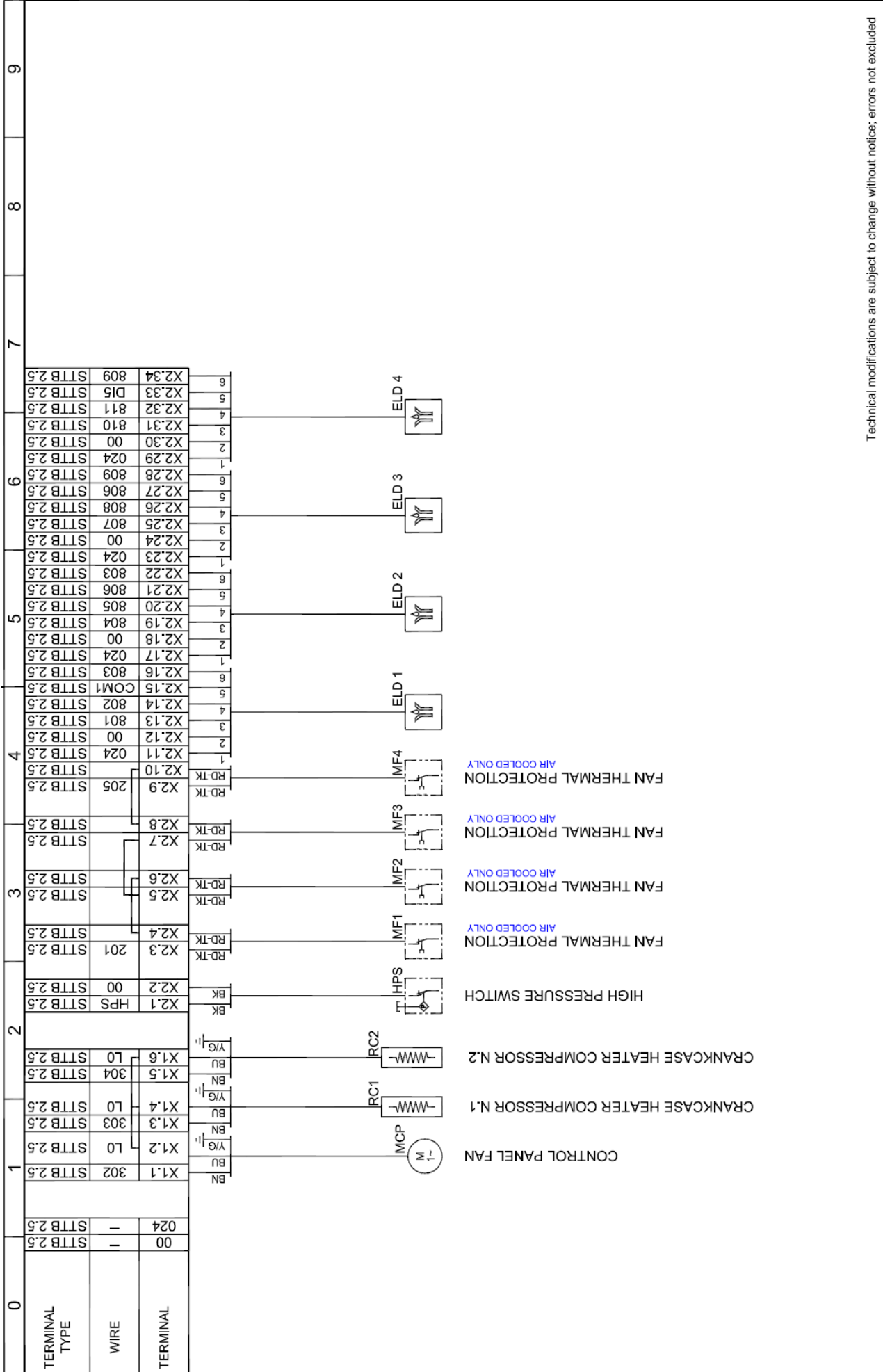

Technical modifications are subject to change without notice; errors not excluded

Drawing no. : **WD5478QCD308_V00**
 Rev. **02**

Note :
 Sheet **13** of **14**

DRYPOINT® RA VSD 4000 14/14

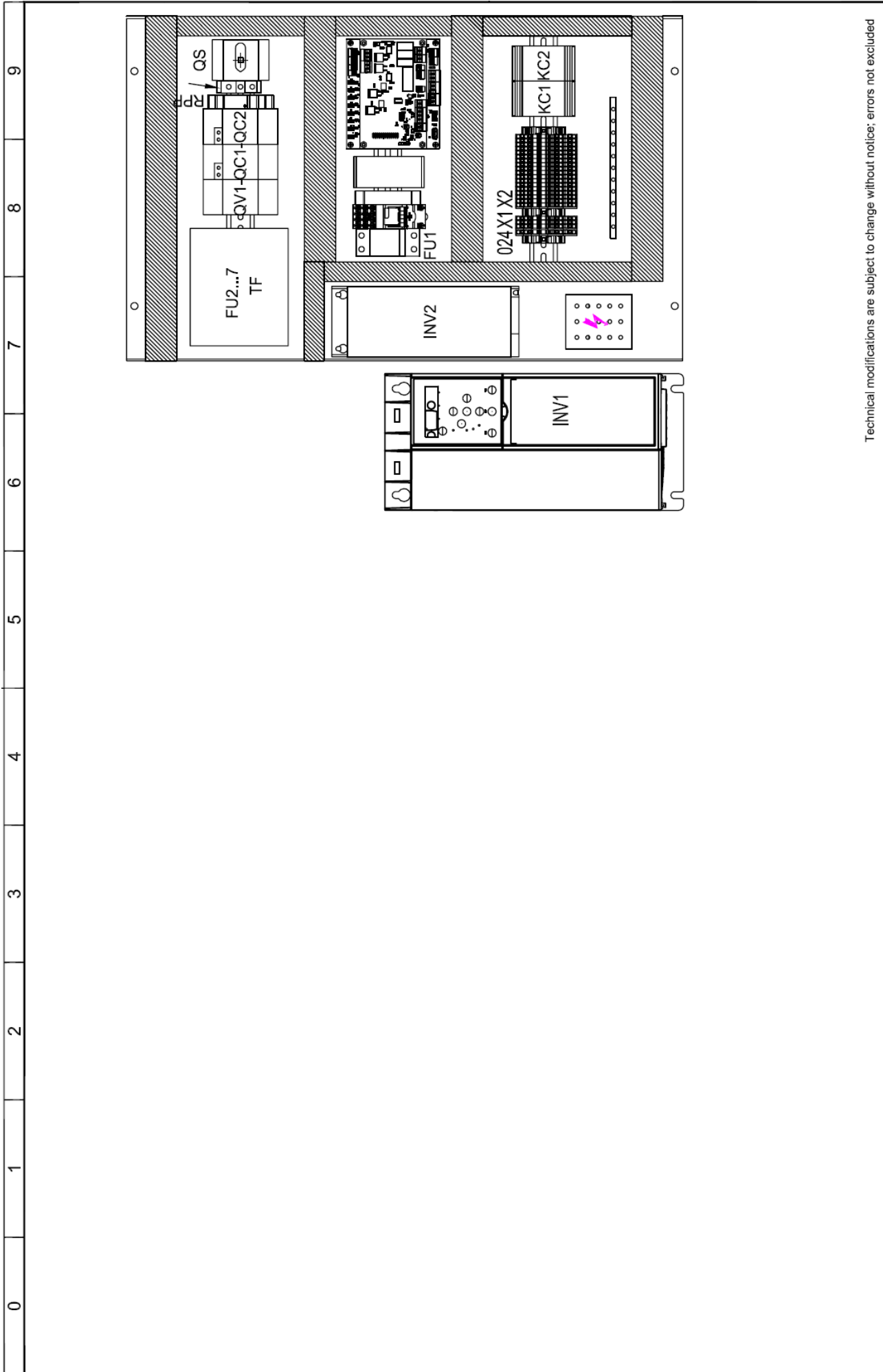

Technical modifications are subject to change without notice; errors not excluded

Drawing no.: **WD5478QCD308_V00**
 Rev. **02**

Note: -
 Sheet **14** of **14**

13.3.3 DRYPOINT® RA VSD 5000 1/15

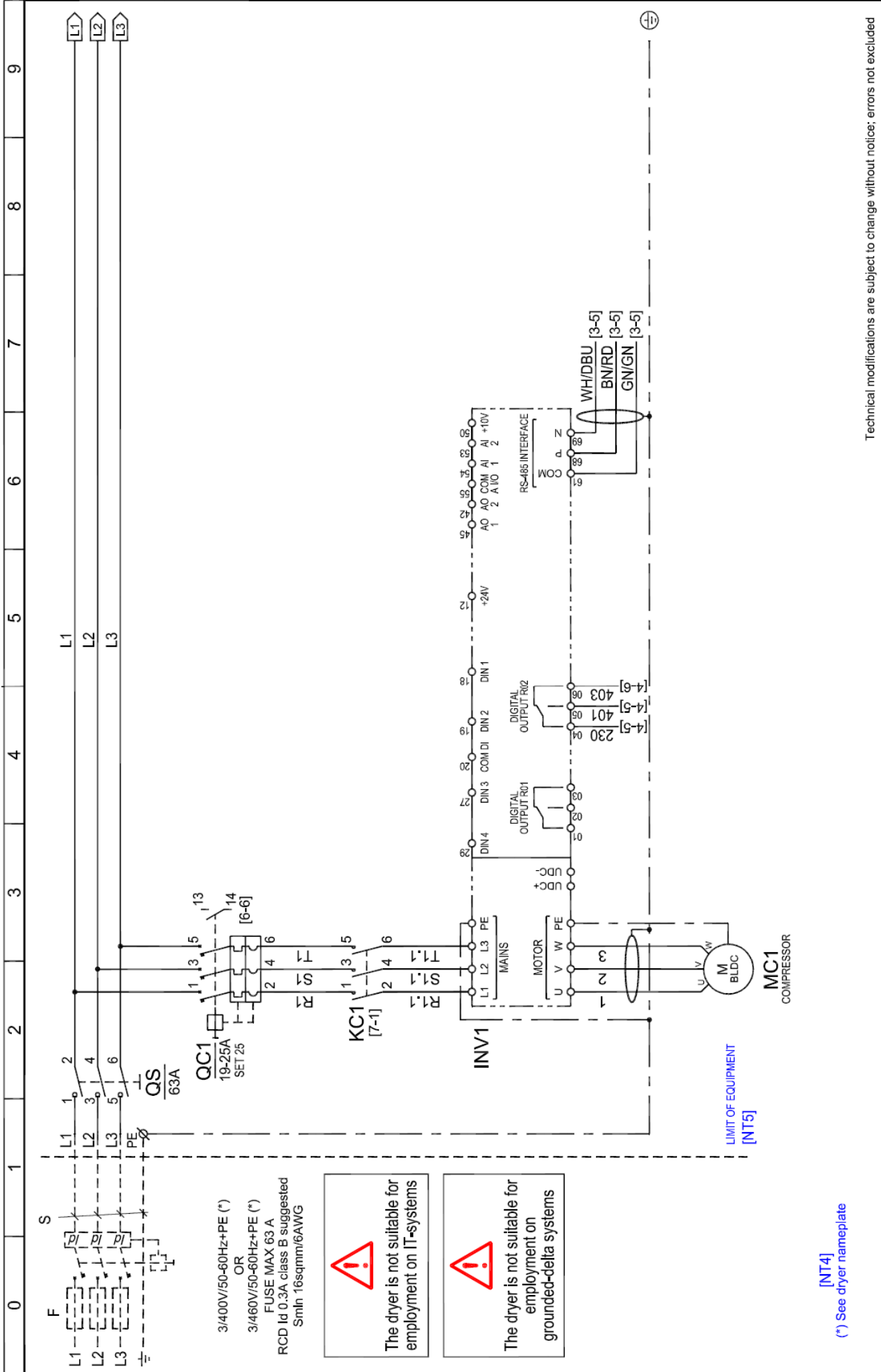

Technical modifications are subject to change without notice; errors not excluded

Drawing no. : **WD5478QCD309_V00**
 Rev. **02**
 Note :
 Sheet **01** of **15**

DRYPOINT® RA VSD 5000 2/15

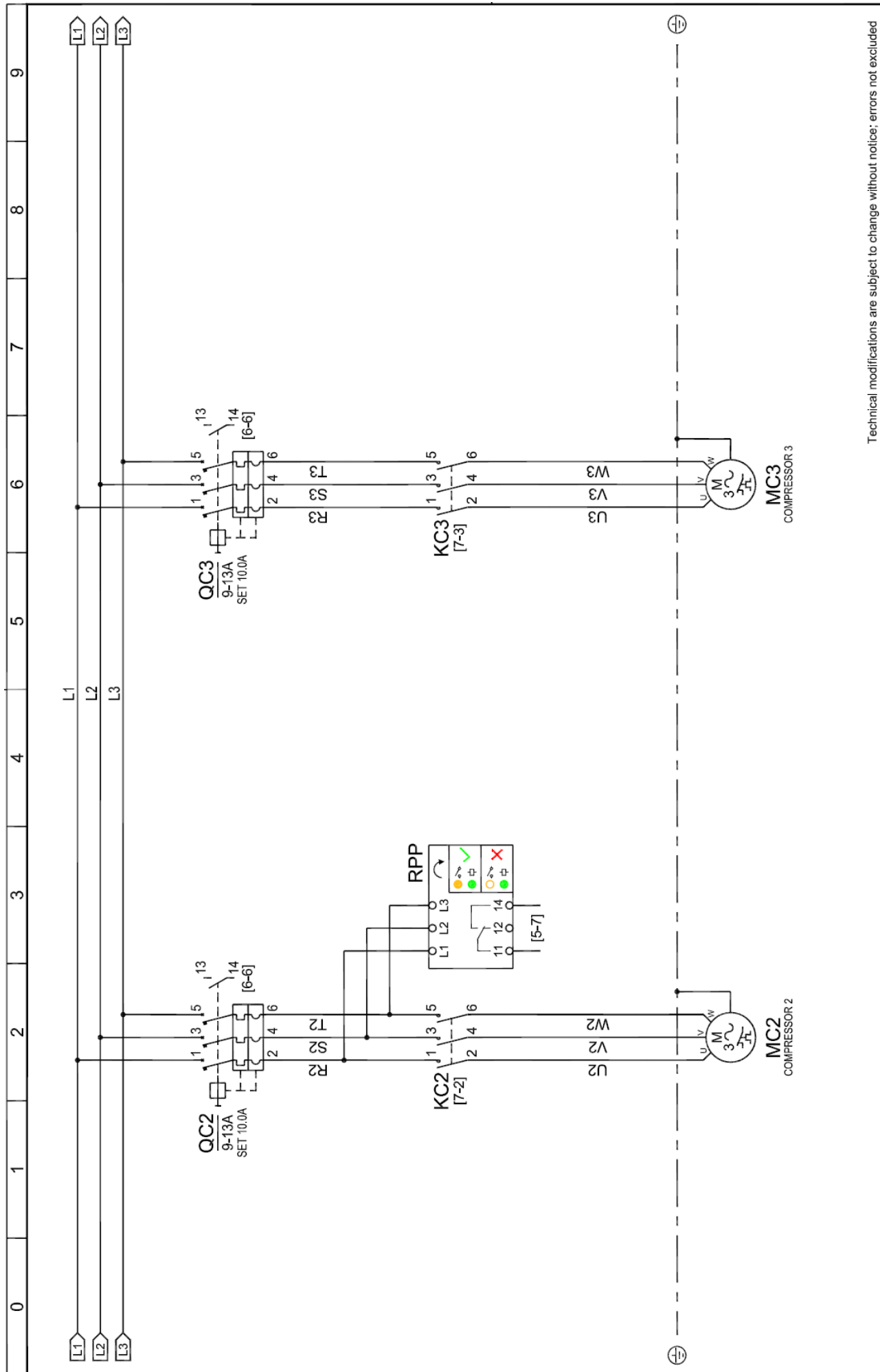

Technical modifications are subject to change without notice; errors not excluded

Drawing no.: **WD5478QCD309_V00**

Rev. **02**

Note: .

Sheet **02** of **15**

DRYPOINT® RA VSD 5000 3/15

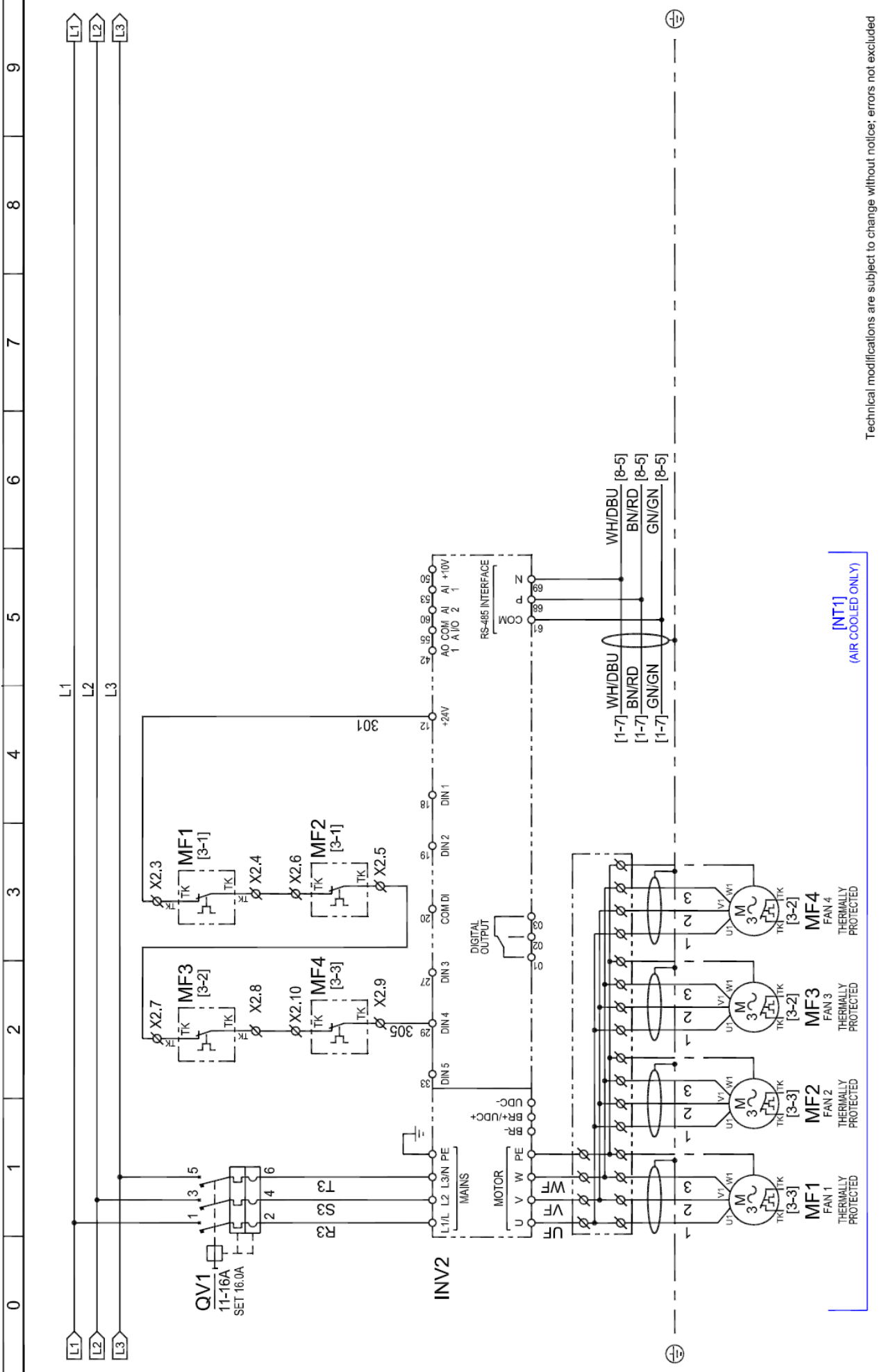

[NT1]
(AIR COOLED ONLY)

Technical modifications are subject to change without notice; errors not excluded

Drawing no.: Rev.
WD5478QCD309_V00 02
Note: .
Sheet 03 of 15

DRYPOINT® RA VSD 5000 4/15

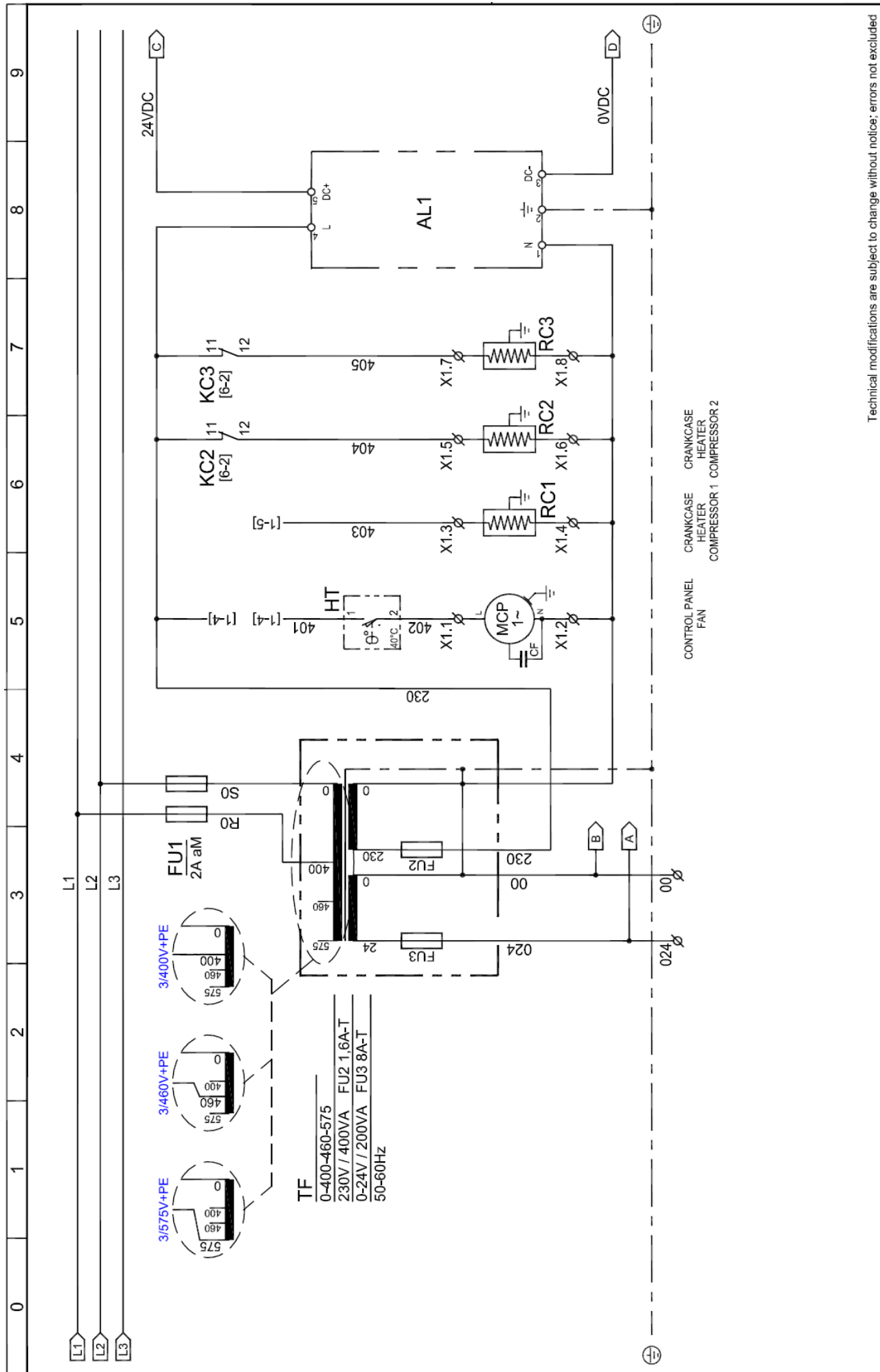

Technical modifications are subject to change without notice; errors not excluded

Drawing no.: **WD5478QCD309_V00**
Rev. **02**
Note: .
Sheet **04** of **15**

DRYPOINT® RA VSD 5000 5/15

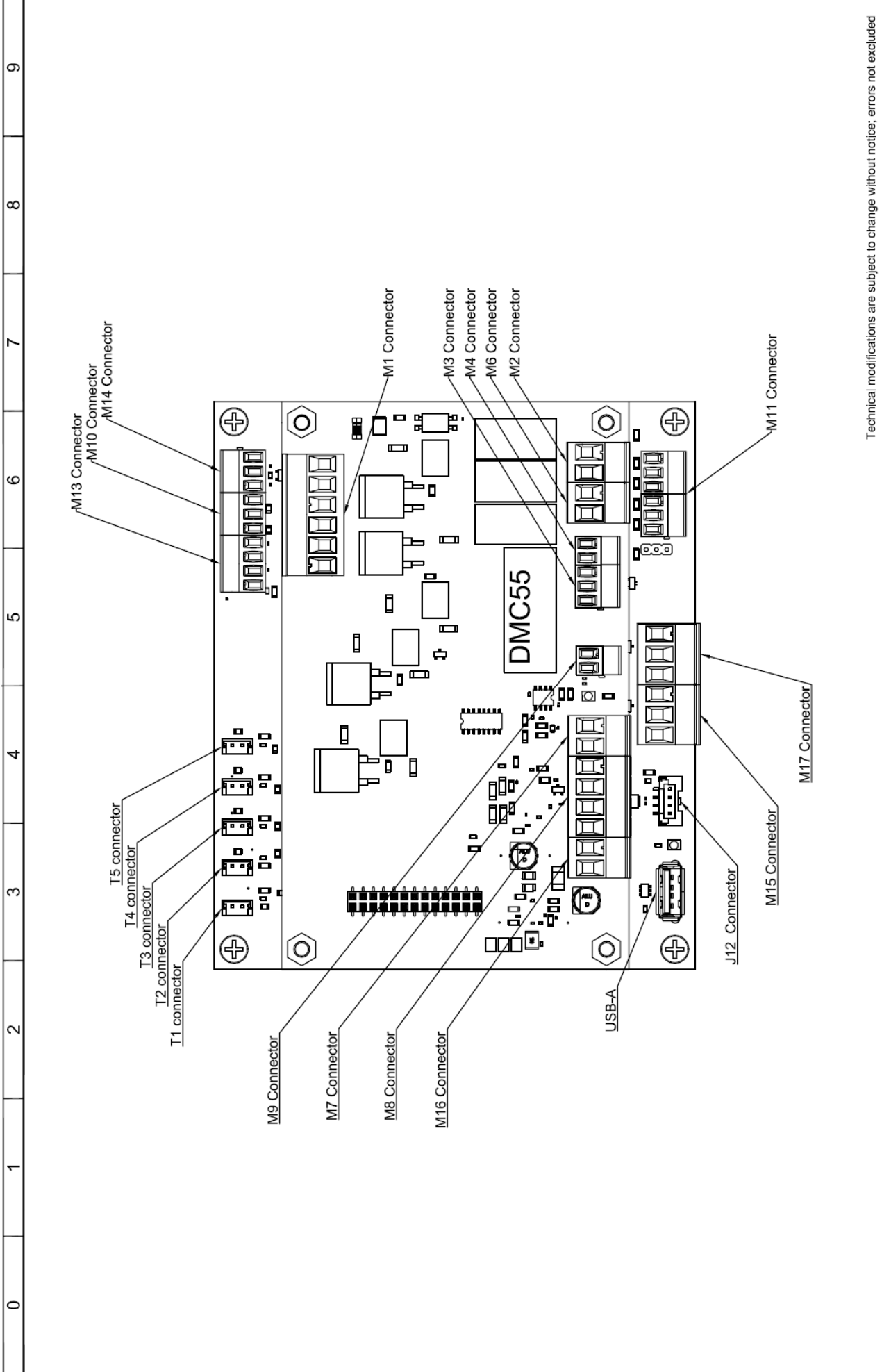

Technical modifications are subject to change without notice; errors not excluded

Drawing no.: WD5478QCD309_V00
 Rev. 02
 Note: -
 Sheet 05 of 15

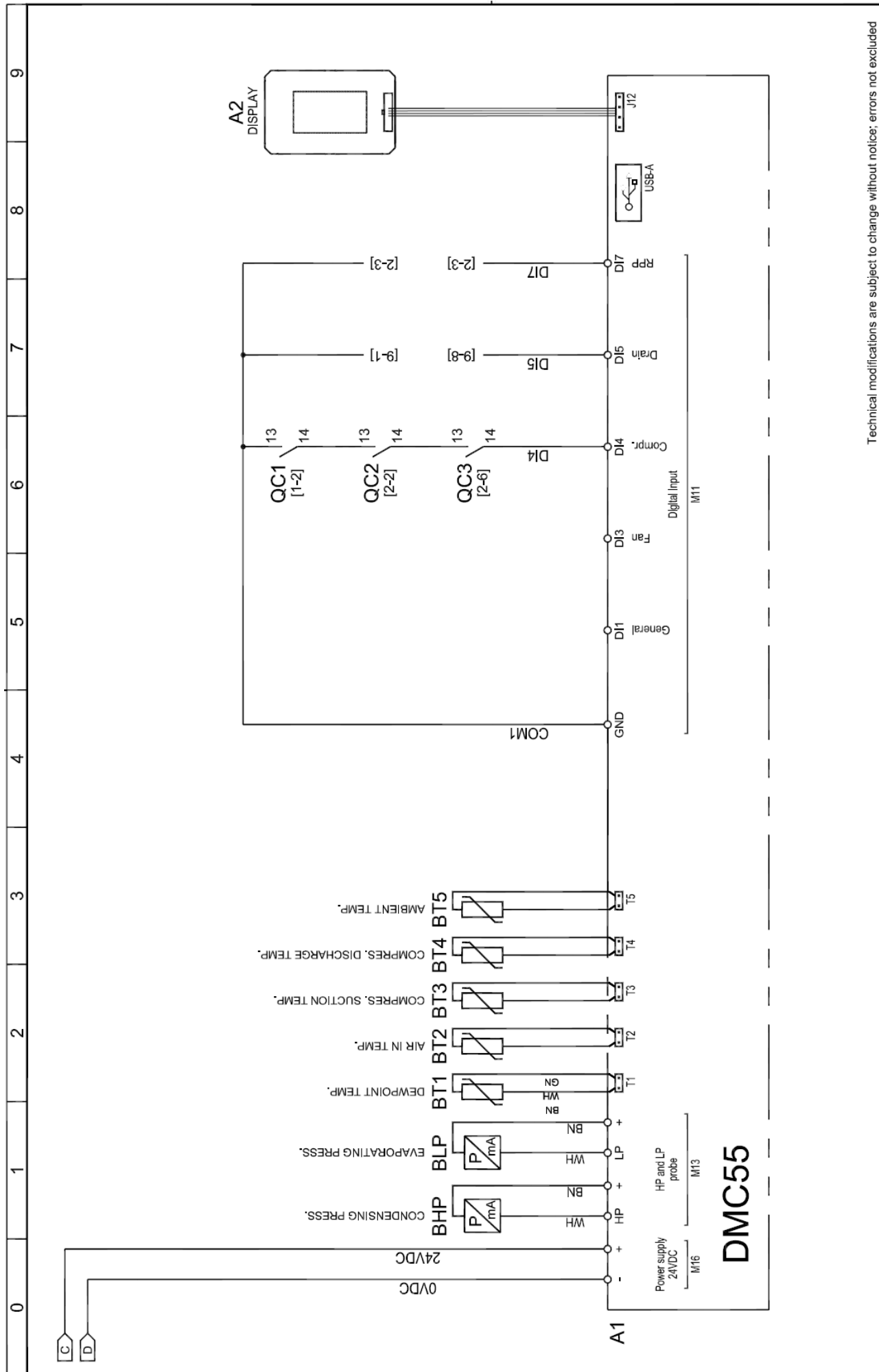

Technical modifications are subject to change without notice; errors not excluded

Drawing no. : **WD5478QCD309_V00**

Rev. **02**

Note : .

Sheet **06** of **15**

DRYPOINT® RA VSD 5000 7/15

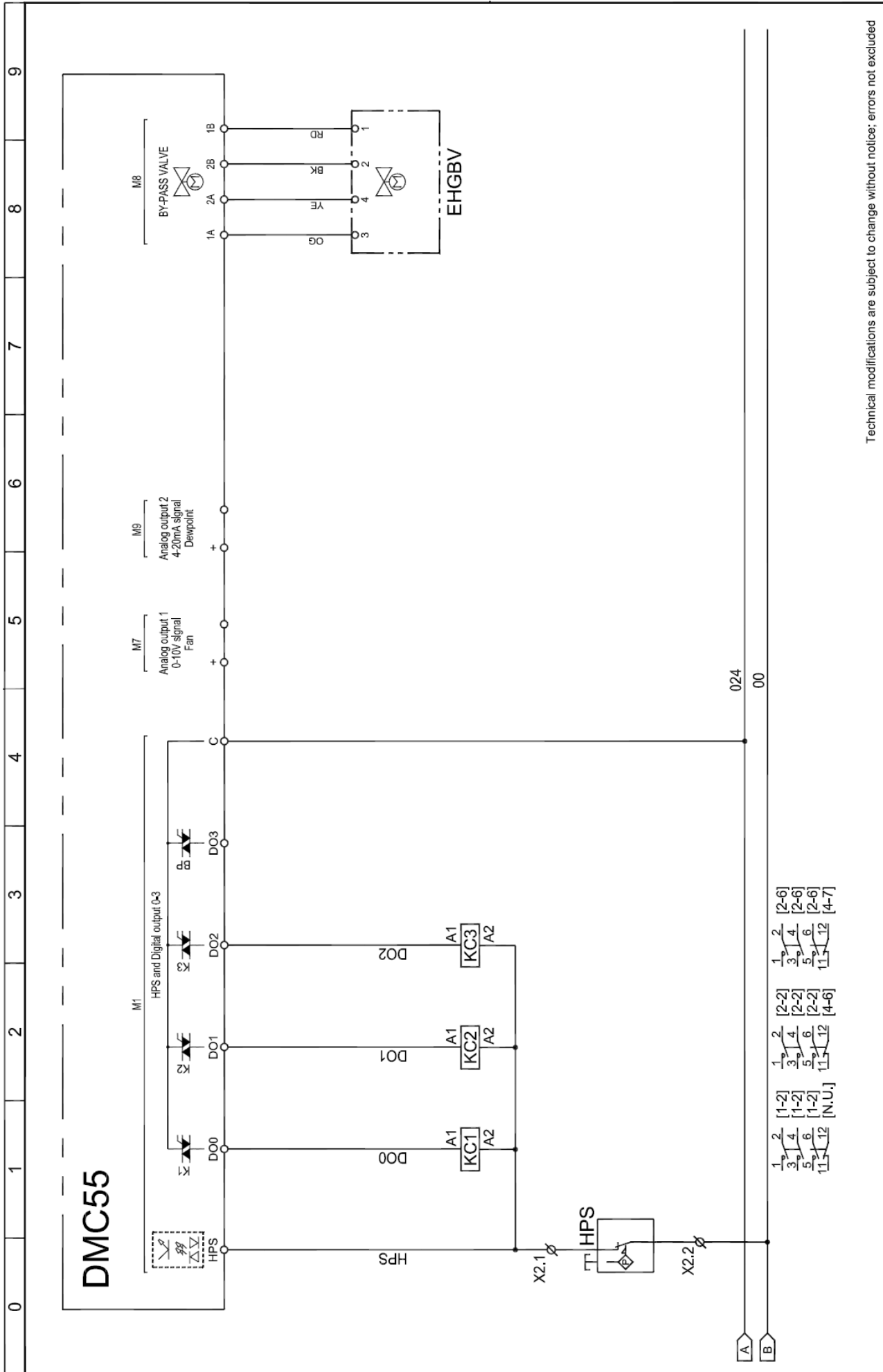

Technical modifications are subject to change without notice; errors not excluded

Drawing no.: **WD5478QCD309_V00**
Rev. **02**

Note: .
Sheet **07** of **15**

DRYPOINT® RA VSD 5000 8/15

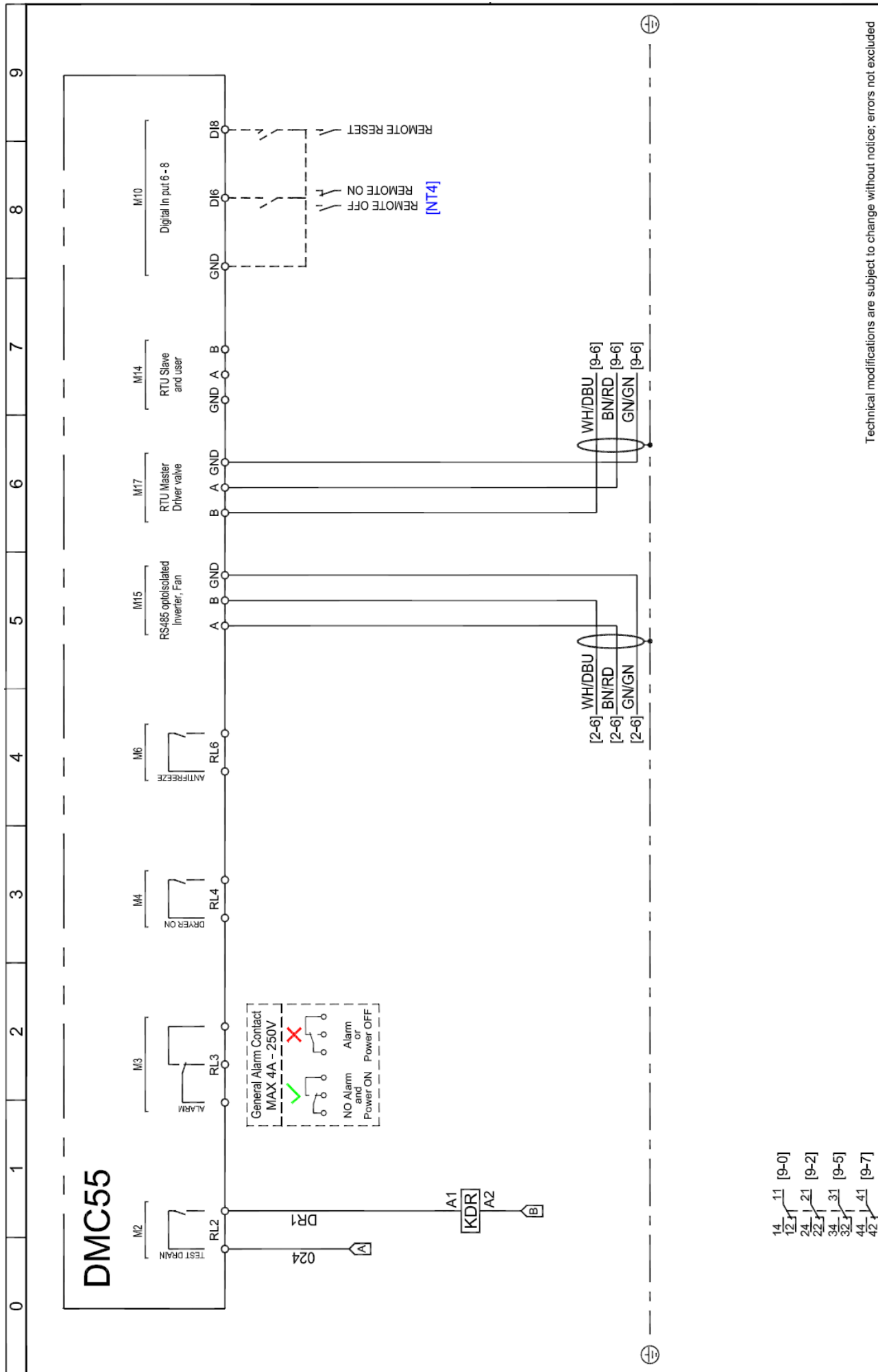

Technical modifications are subject to change without notice; errors not excluded

Drawing no.: **WD5478QCD309_V00**
 Rev. **02**

Note: **Sheet 08 of 15**

DRYPOINT® RA VSD 5000 9/15

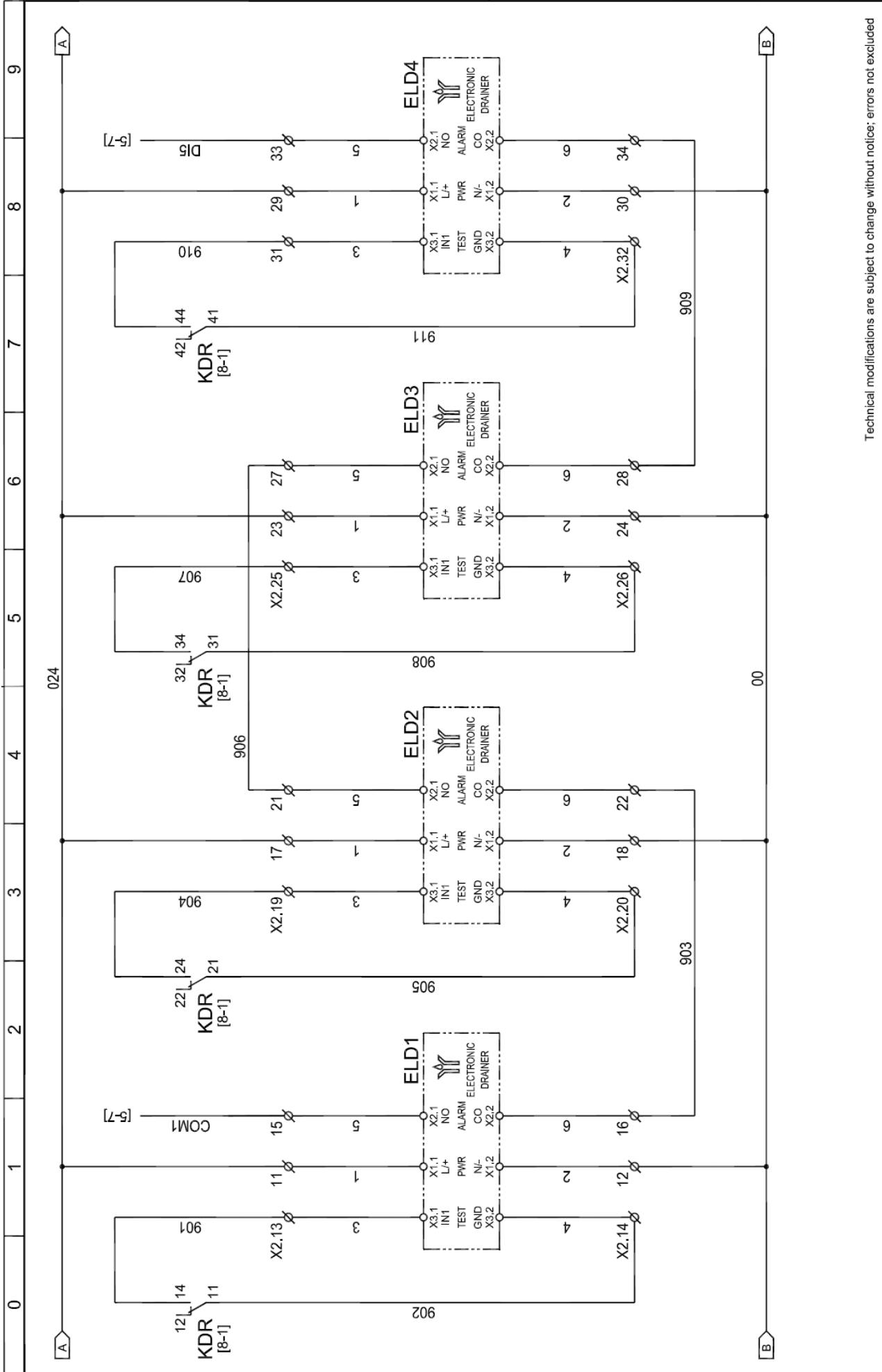

Technical modifications are subject to change without notice; errors not excluded

Rev. Drawing no.:
WD5478QCD309_V00 02

Note:
Sheet 09 of 15

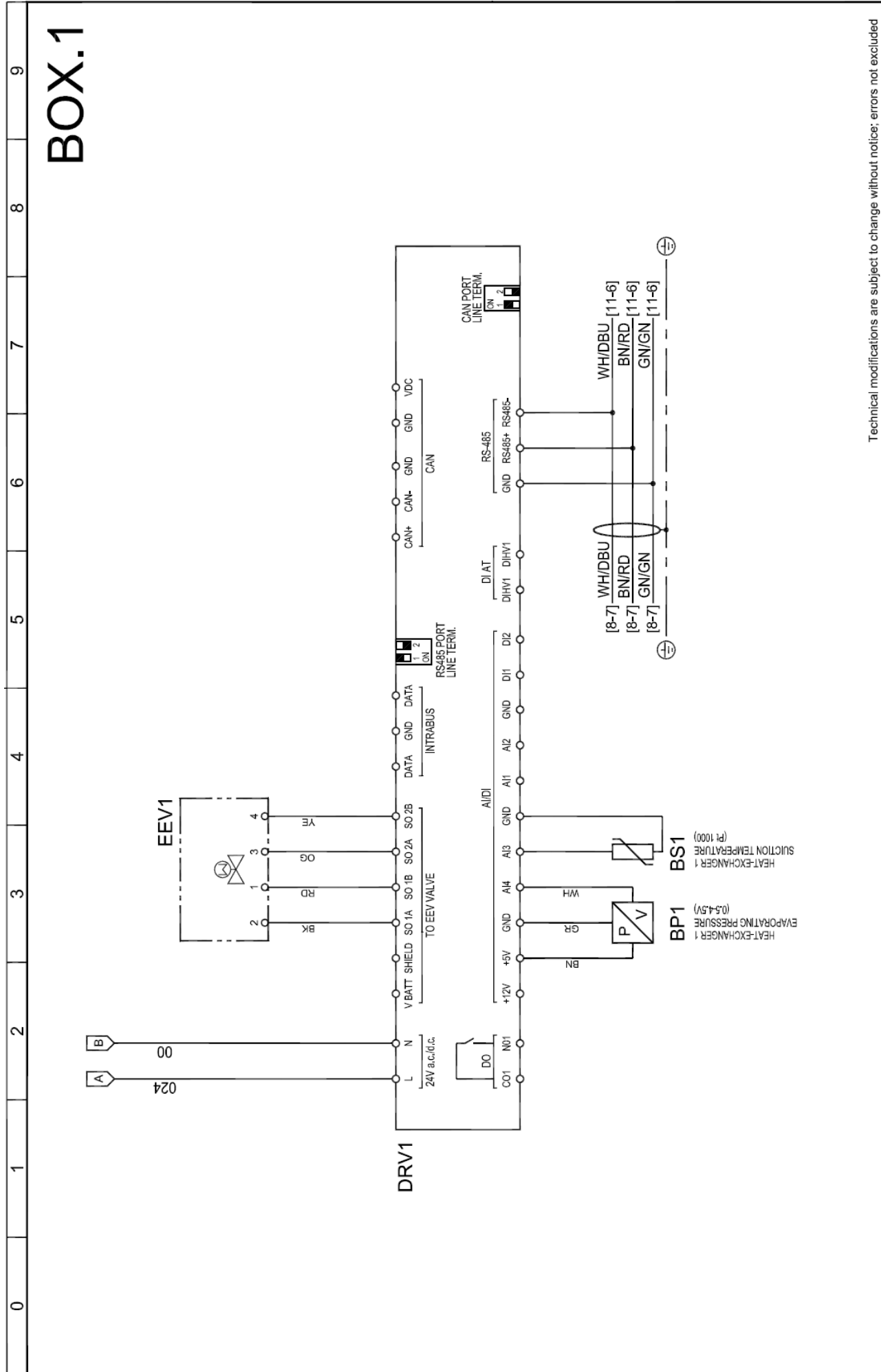

Technical modifications are subject to change without notice; errors not excluded

Drawing no.: **WD5478QCD309_V00**

Rev. **02**

Note: -

Sheet 10 of 15

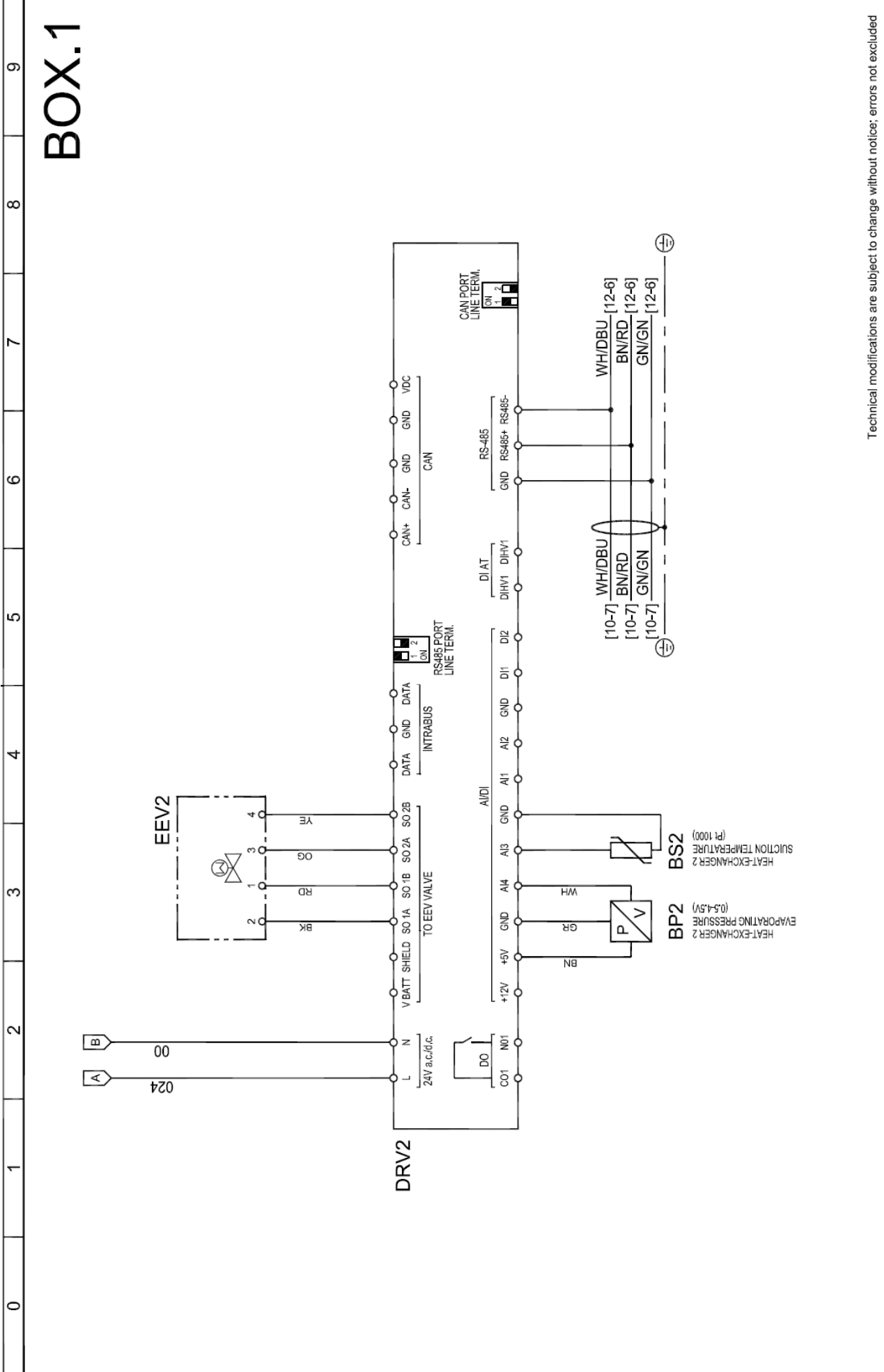

Technical modifications are subject to change without notice; errors not excluded

Drawing no.: **WD5478QCD309_V00**
 Rev. **02**
 Note: .
 Sheet **11** of **15**

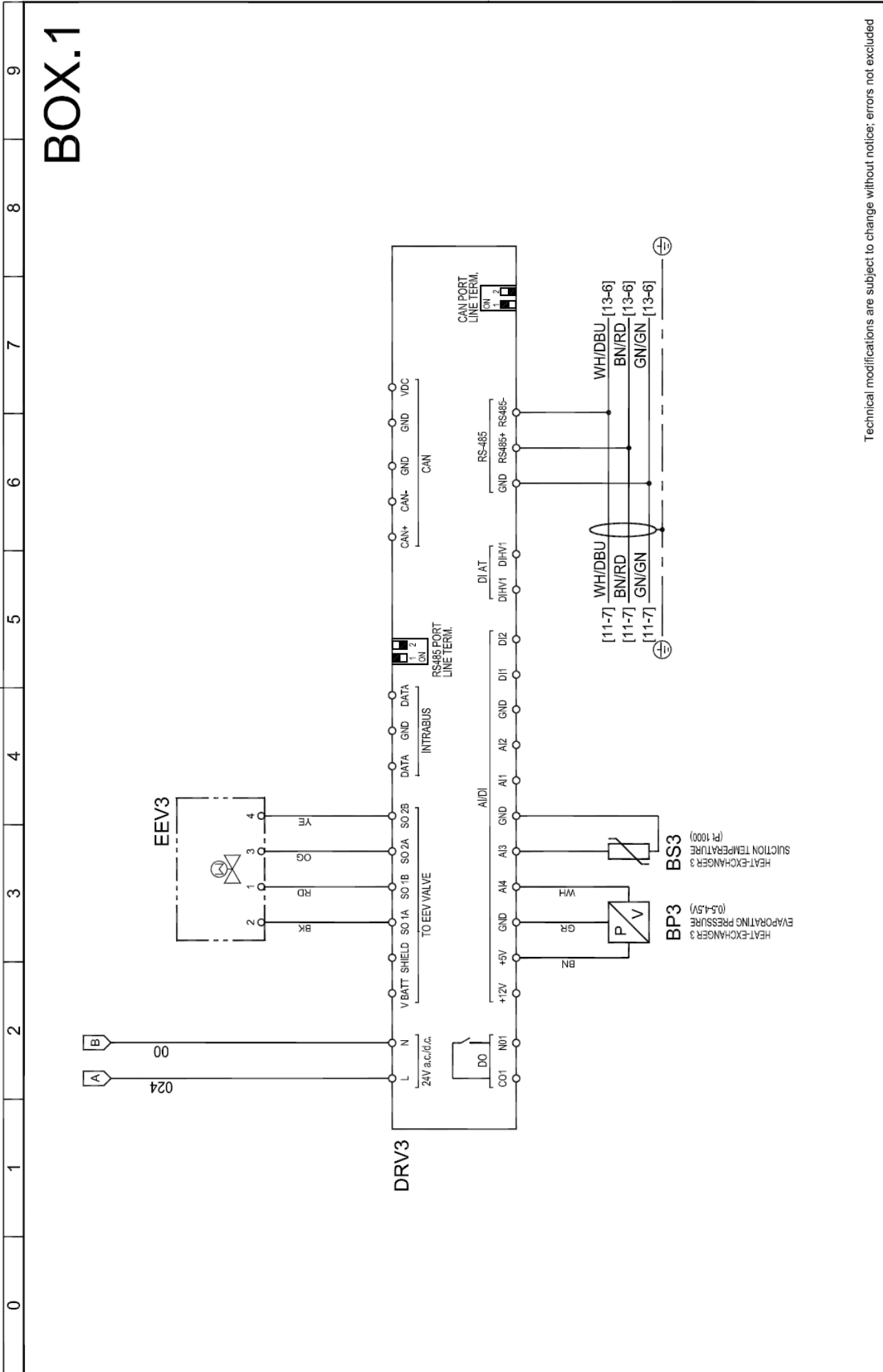

BOX.1

Technical modifications are subject to change without notice; errors not excluded

Drawing no.: **WD5478QCD309_V00**
 Rev. **02**
 Note: -
 Sheet **12** of **15**

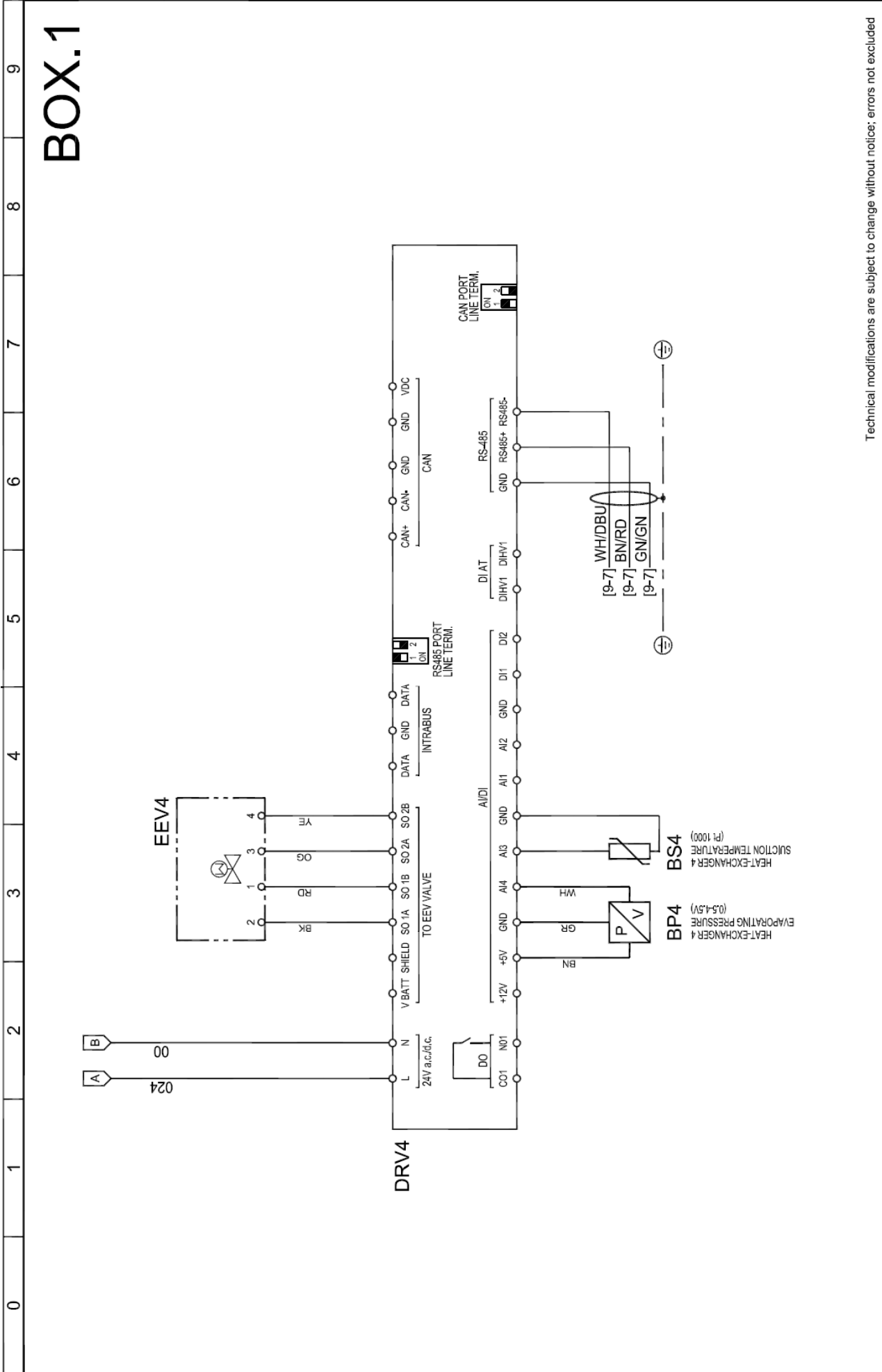

Technical modifications are subject to change without notice; errors not excluded

Drawing no. : **WD5478QCD309_V00**
 Rev. **02**

Note :
 Sheet **13** of **15**

DRYPOINT® RA VSD 5000 14/15

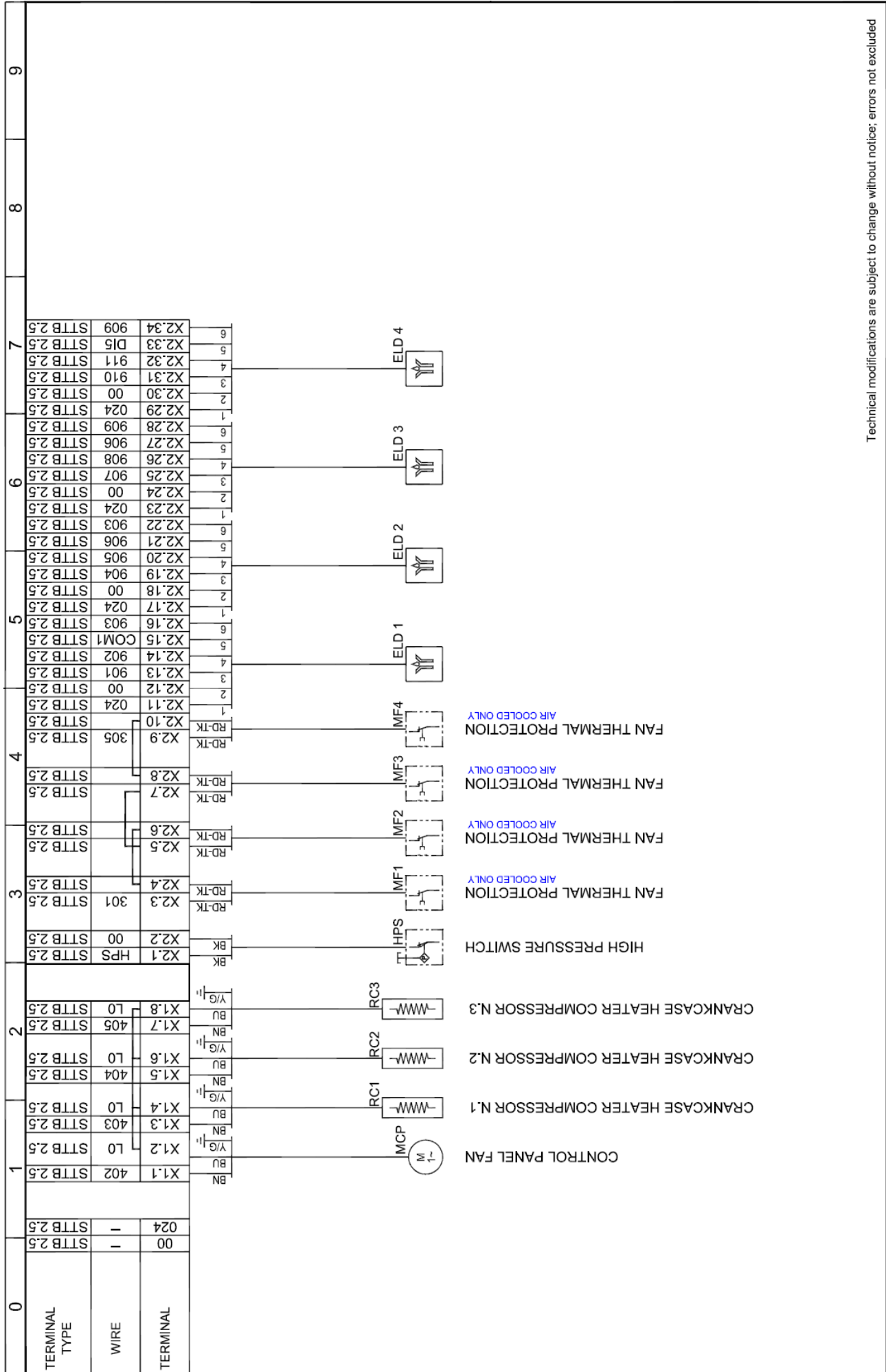

Drawing no.: WD5478QCD309_V00
 Rev. 02
 Note: -
 Sheet 14 of 15

DRYPOINT® RA VSD 5000 15/15

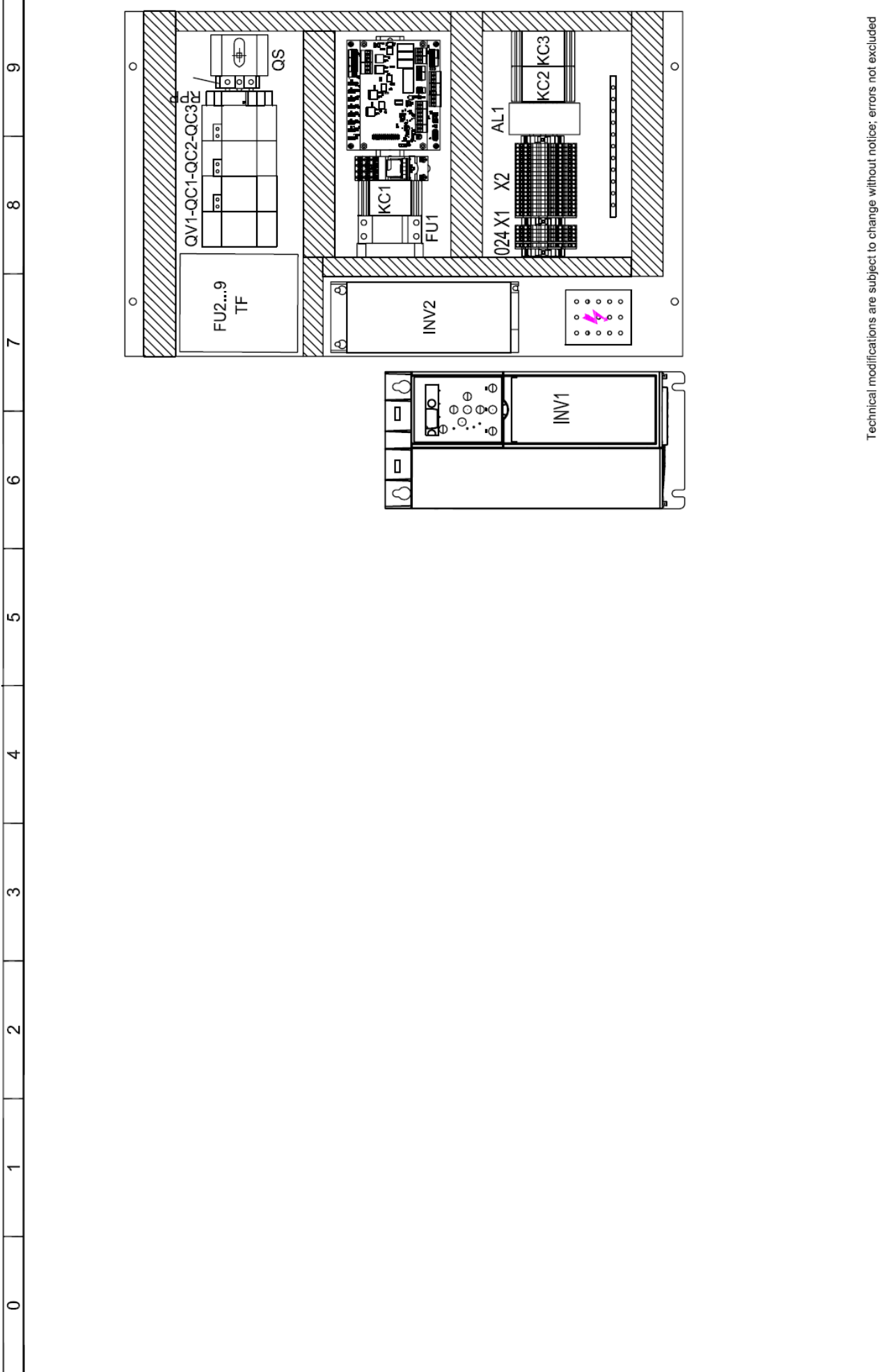

Technical modifications are subject to change without notice; errors not excluded

Drawing no. :
WD5478QCD309_V00

Rev. **02**
 Note : -

13.3.4 DRYPOINT® RA VSD 6000 1/18

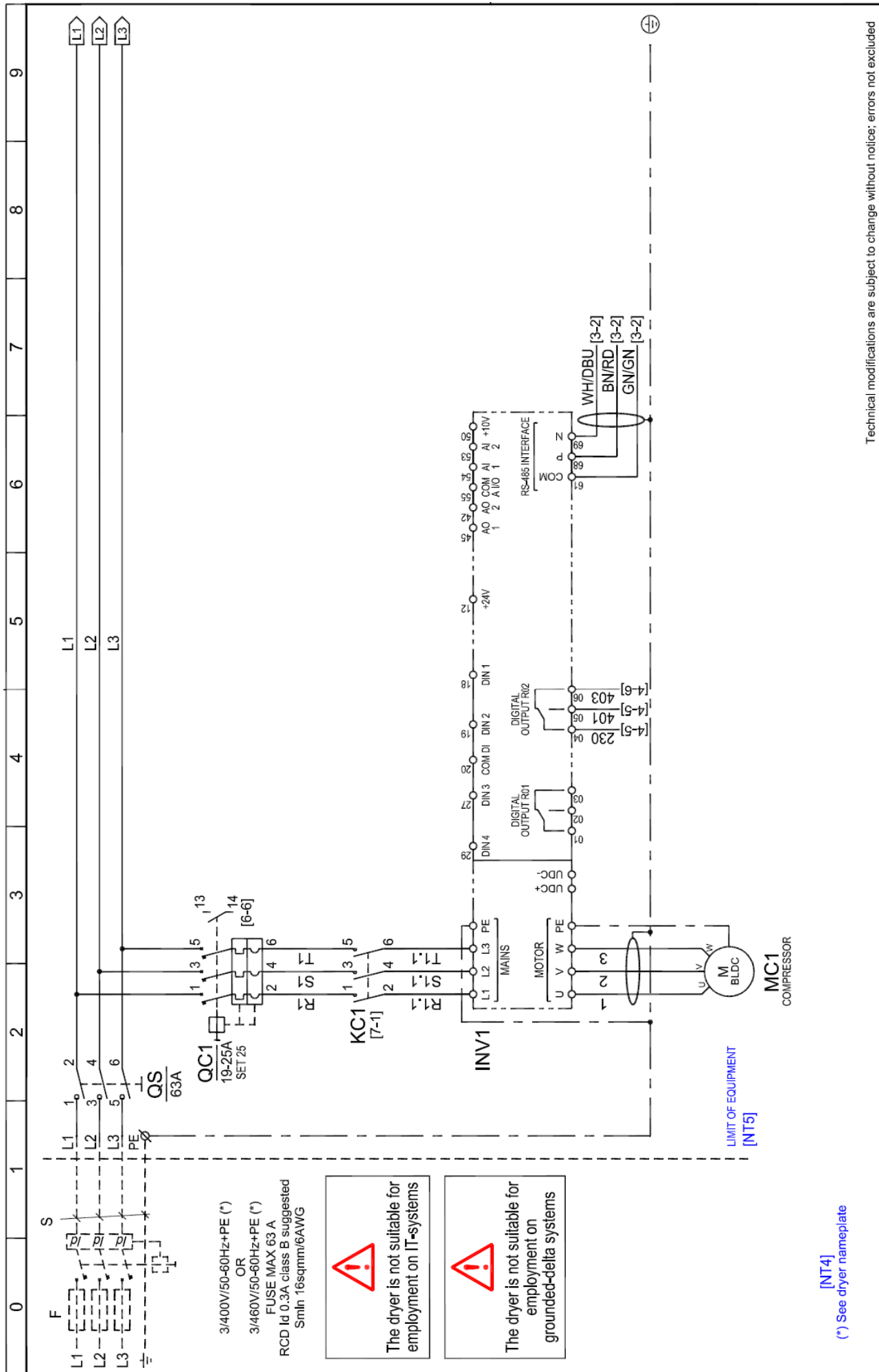

Technical modifications are subject to change without notice; errors not excluded

Drawing no.: **WD5478QCD310_V00**
 Rev. **02**

Note: **-**
 Sheet **01** of **18**

DRYPOINT® RA VSD 6000 2/18

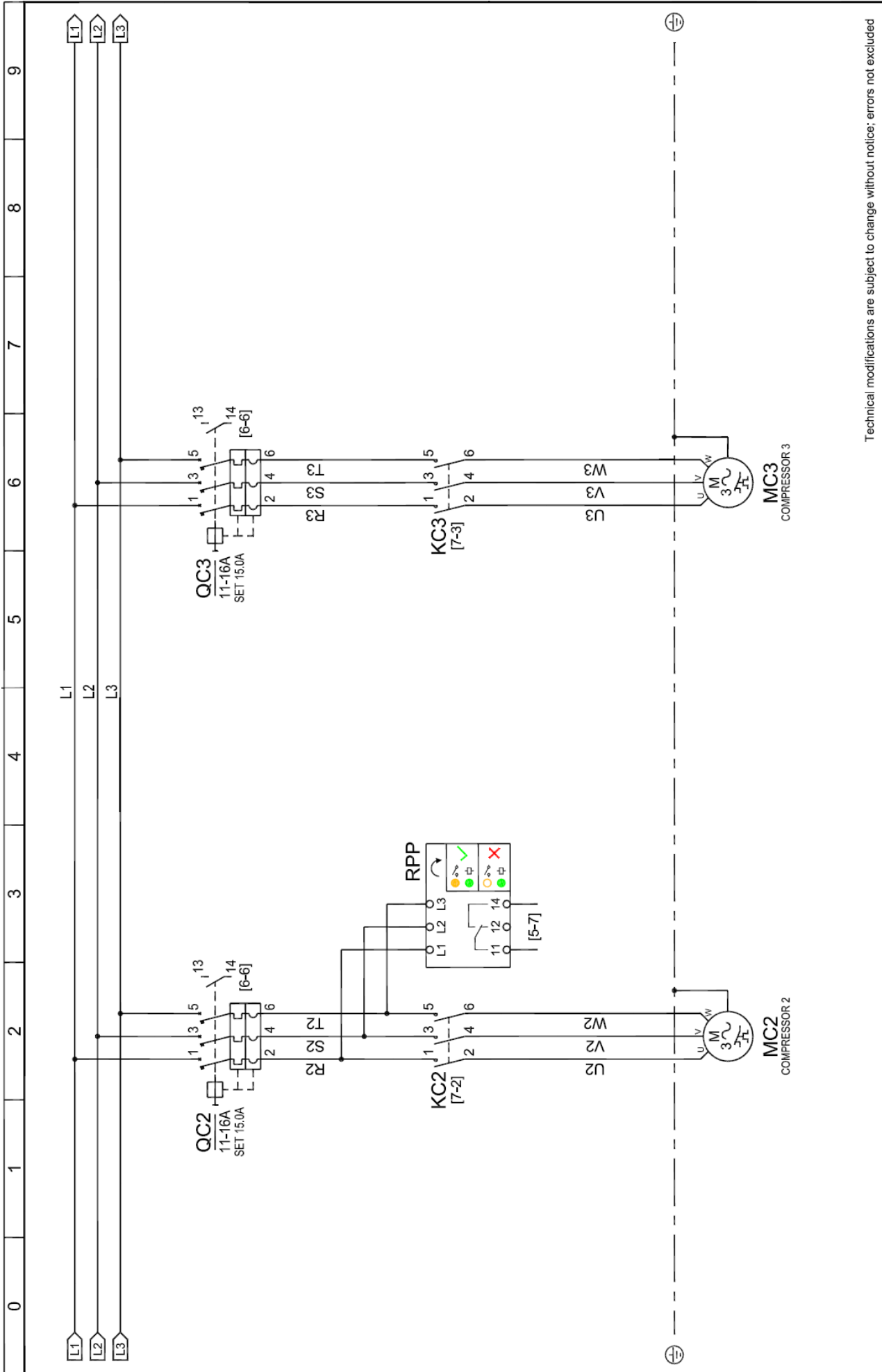

Technical modifications are subject to change without notice; errors not excluded

Drawing no.: **WD5478QCD310_V00**
 Rev. **02**

Note: **02** of **18**

DRYPOINT® RA VSD 6000 3/18

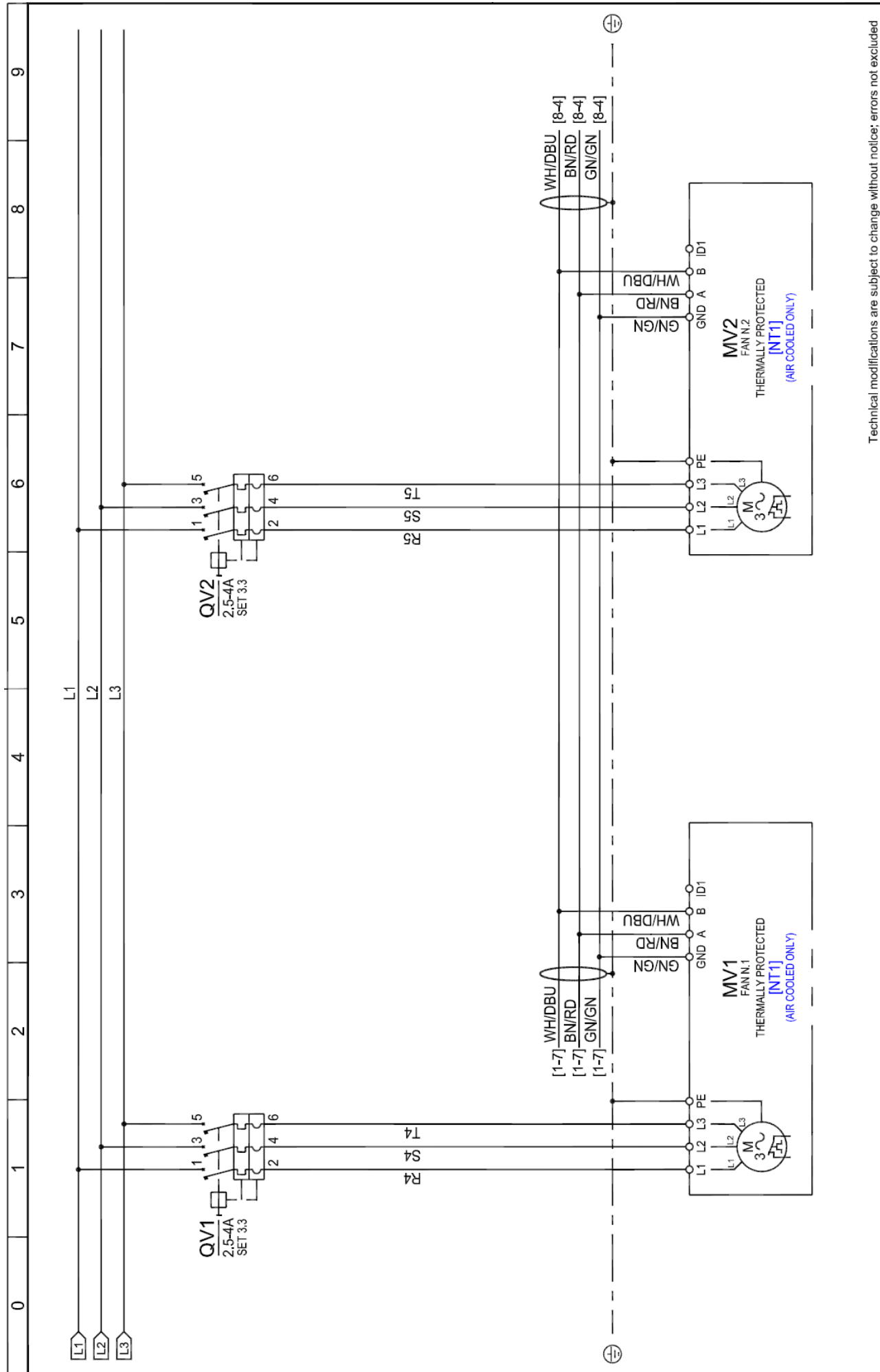

Technical modifications are subject to change without notice; errors not excluded

Drawing no.: **WD5478QCD310_V00**

Rev. **02**

Note: .

Sheet **03** of **18**

DRYPOINT® RA VSD 6000 4/18

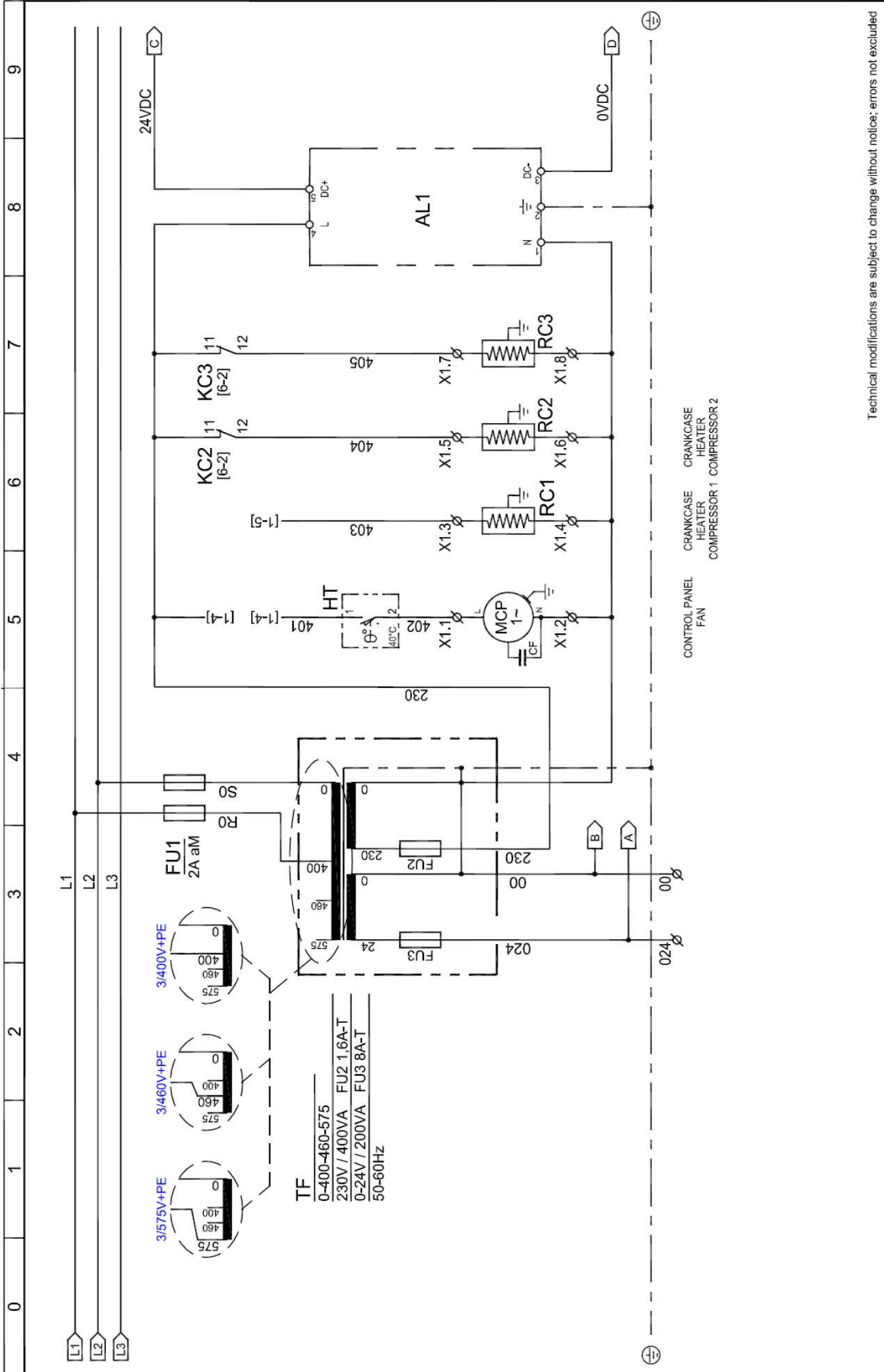

Technical modifications are subject to change without notice; errors not excluded

Drawing no.:
WD5478QCD310_V00
 Rev. **02**

Note :

Sheet 04 of 18

DRYPOINT® RA VSD 6000 5/18

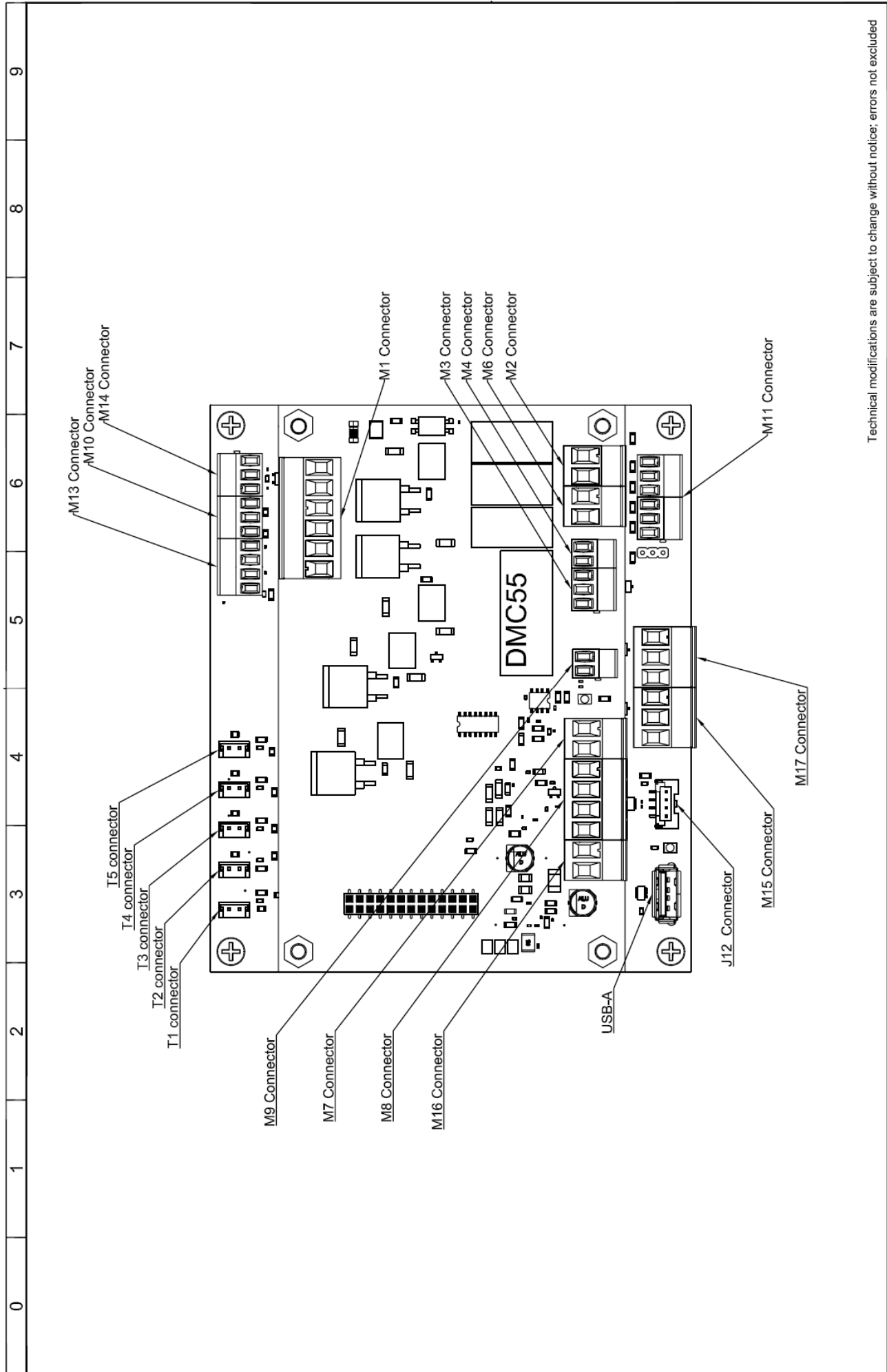

Technical modifications are subject to change without notice; errors not excluded

Drawing no.: **WD5478QCD310_V00**
 Rev. **02**
 Note: -
 Sheet **05** of **18**

DRYPOINT® RA VSD 6000 6/18

0 1 2 3 4 5 6 7 8 9

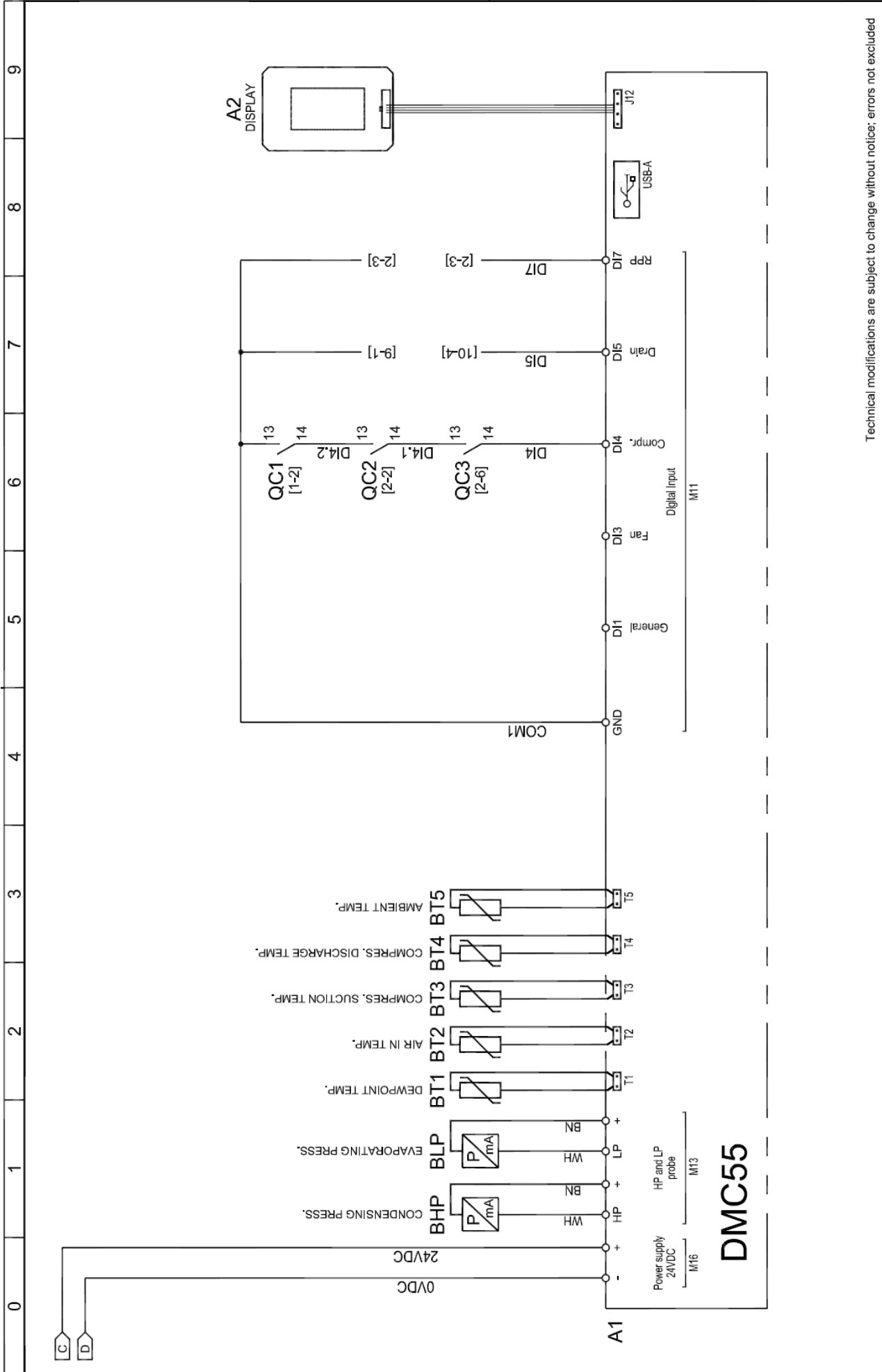

Technical modifications are subject to change without notice; errors not excluded

Drawing no.: WD5478QCD310_V00

Rev. 02

Note:

Sheet 06 of 18

DRYPOINT® RA VSD 6000 7/18

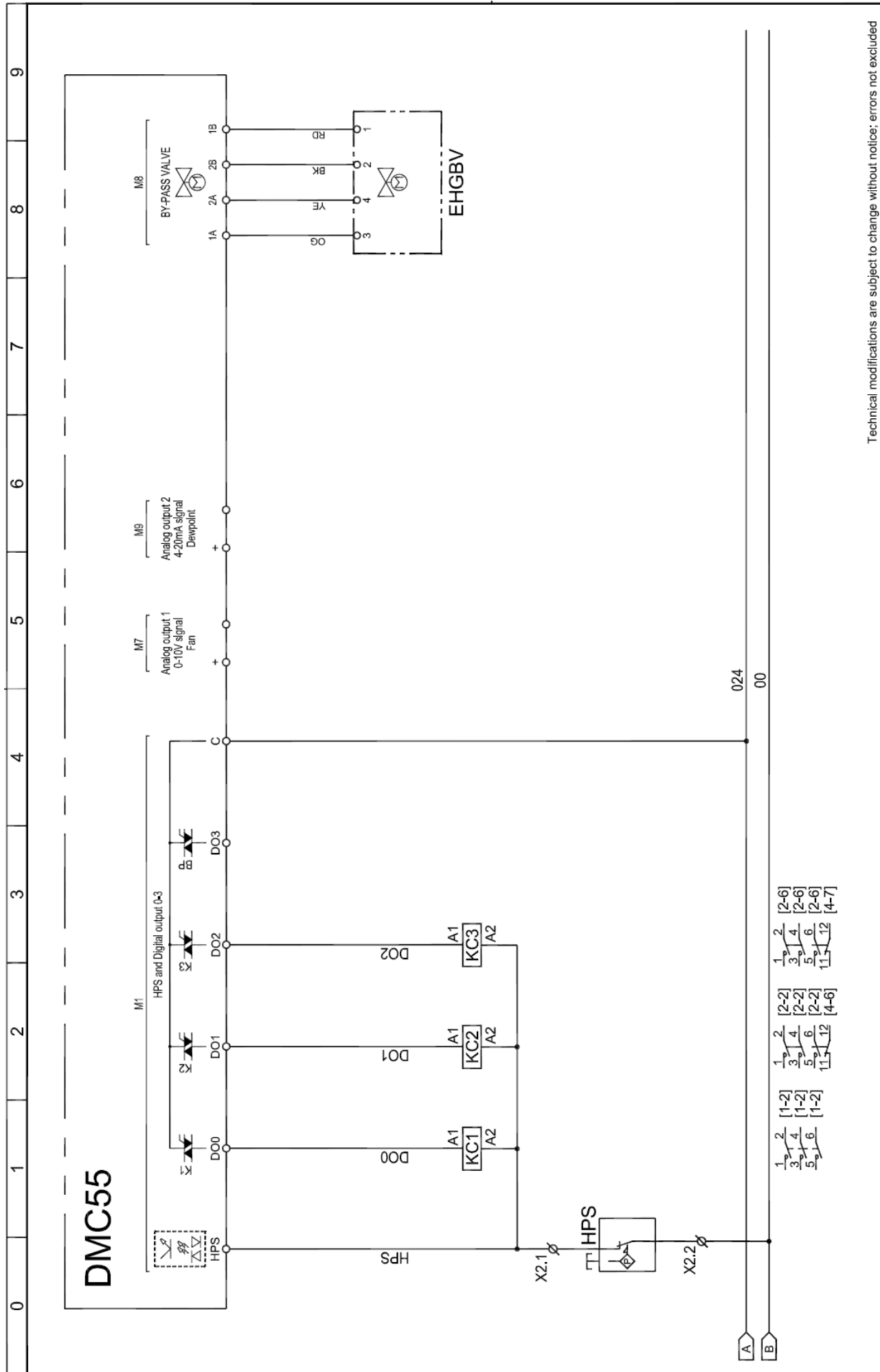

Technical modifications are subject to change without notice; errors not excluded

Drawing no.: **WD5478QCD310_V00**
 Rev. **02**
 Note: .
 Sheet **07** of **18**

DRYPOINT® RA VSD 6000 8/18

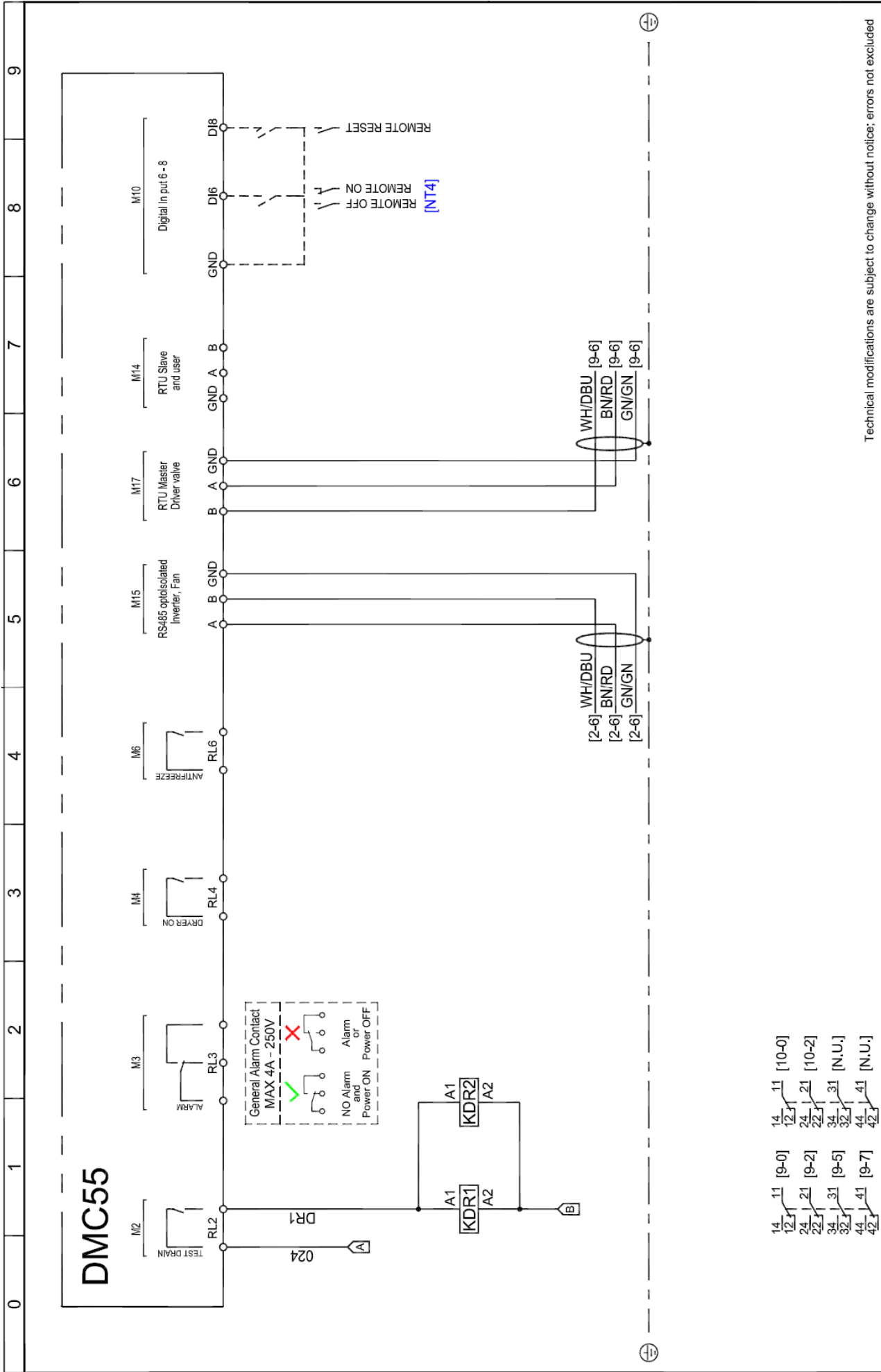

Technical modifications are subject to change without notice; errors not excluded

Drawing no.: **WD5478QCD310_V00**

Rev. **02**

Note :

Sheet **08** of **18**

DRYPOINT® RA VSD 6000 9/18

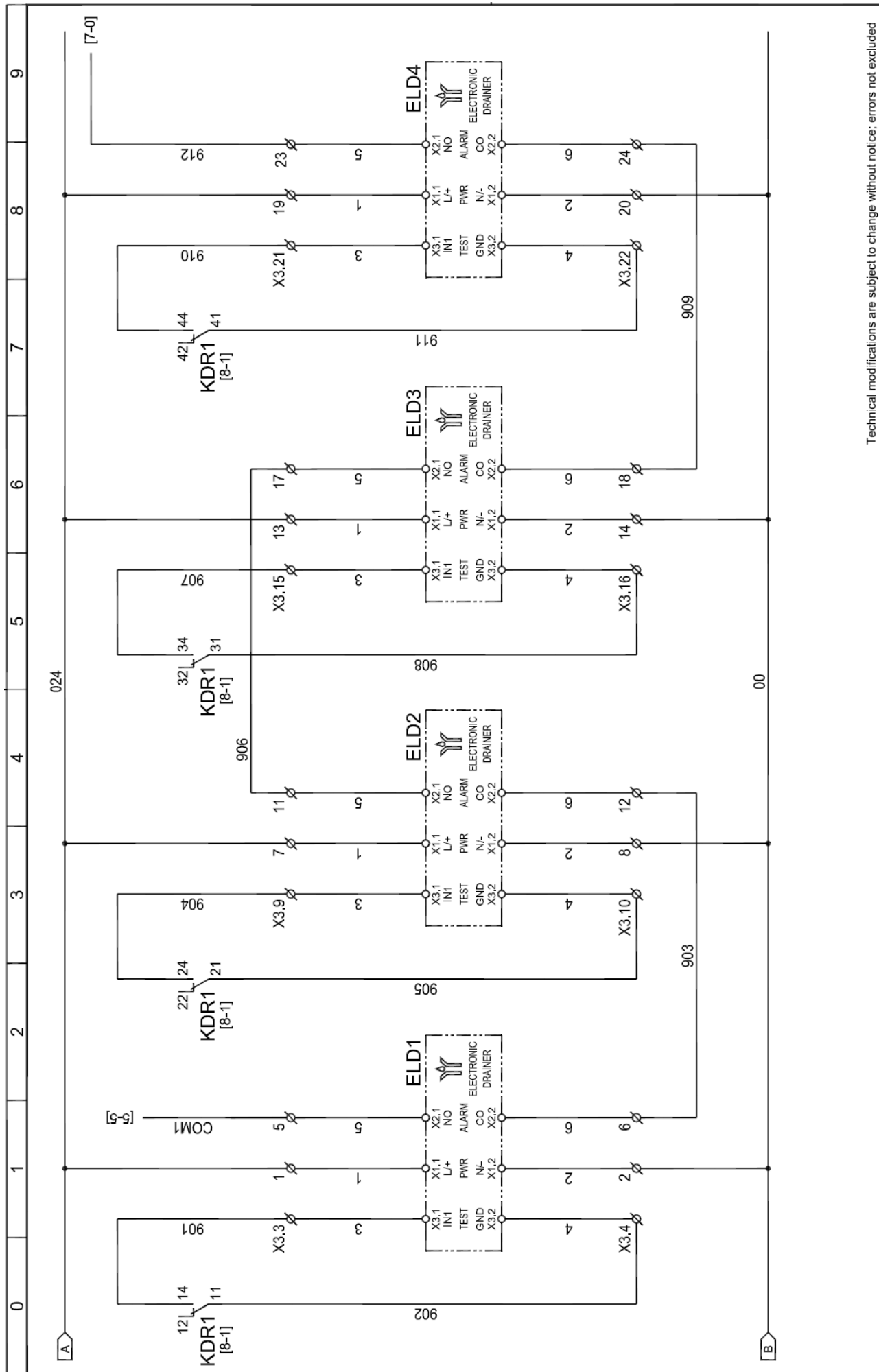

Technical modifications are subject to change without notice; errors not excluded

Drawing no.: **WD5478QCD310_V00**
 Rev. **02**
 Note: .
 Sheet **09** of **18**

DRYPOINT® RA VSD 6000 10/18

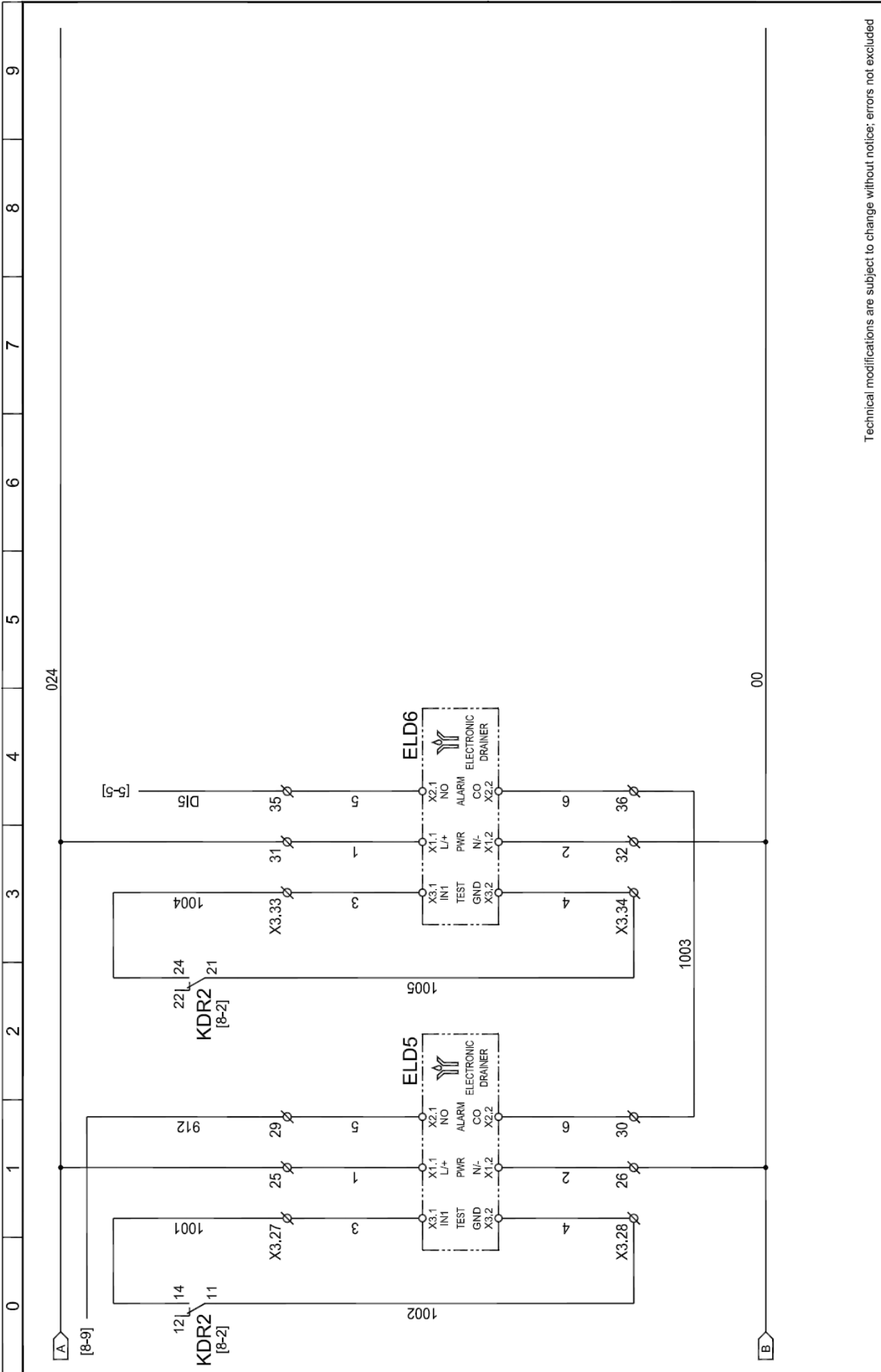

Technical modifications are subject to change without notice; errors not excluded

Drawing no.: **WD5478QCD310_V00**
 Rev. **02**

Note :
 Sheet **10** of **18**

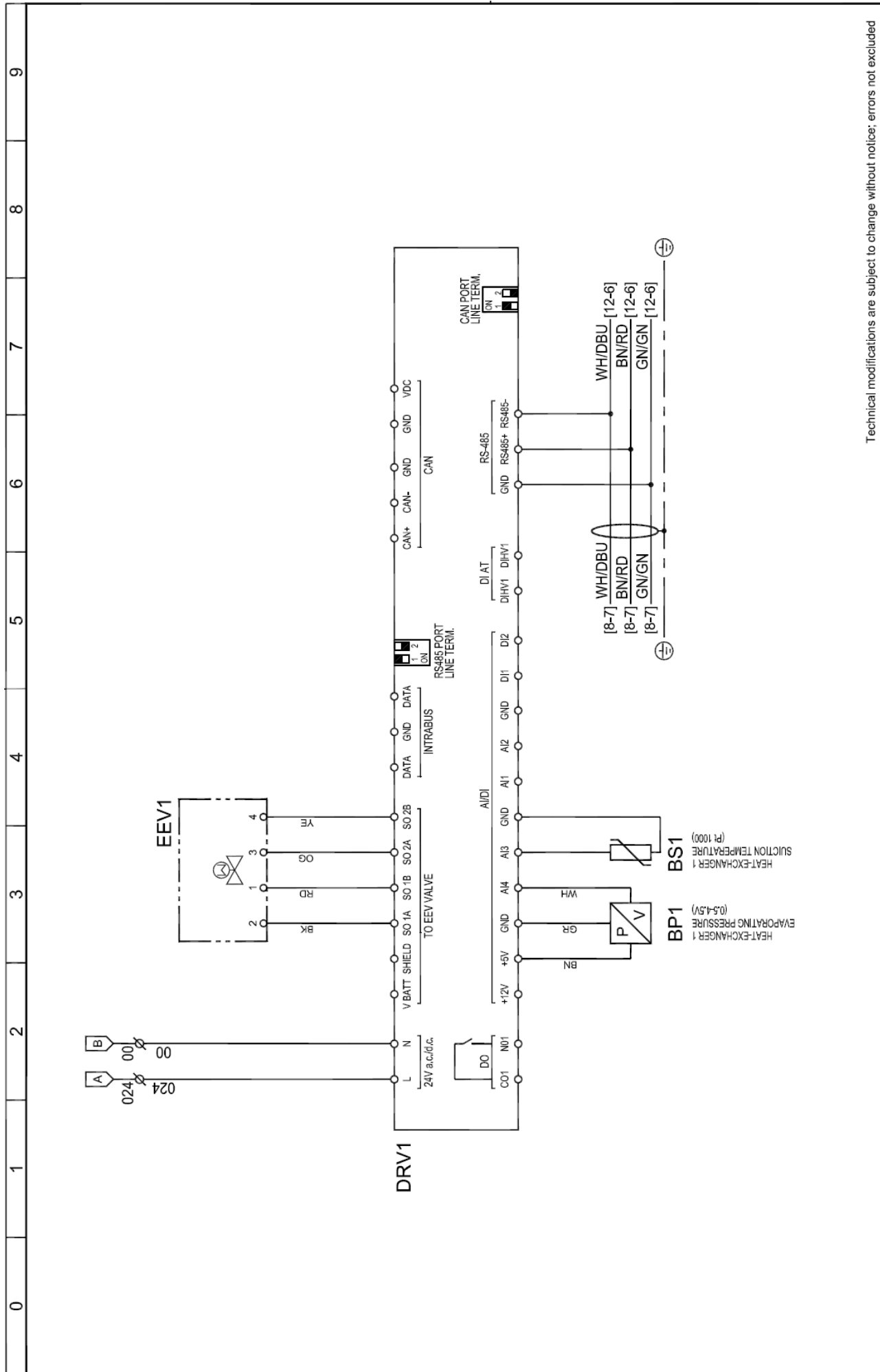

Technical modifications are subject to change without notice; errors not excluded

Drawing no. : **WD5478QCD310_V00**
 Rev. **02**

Note :
 Sheet **11** of **18**

0 1 2 3 4 5 6 7 8 9

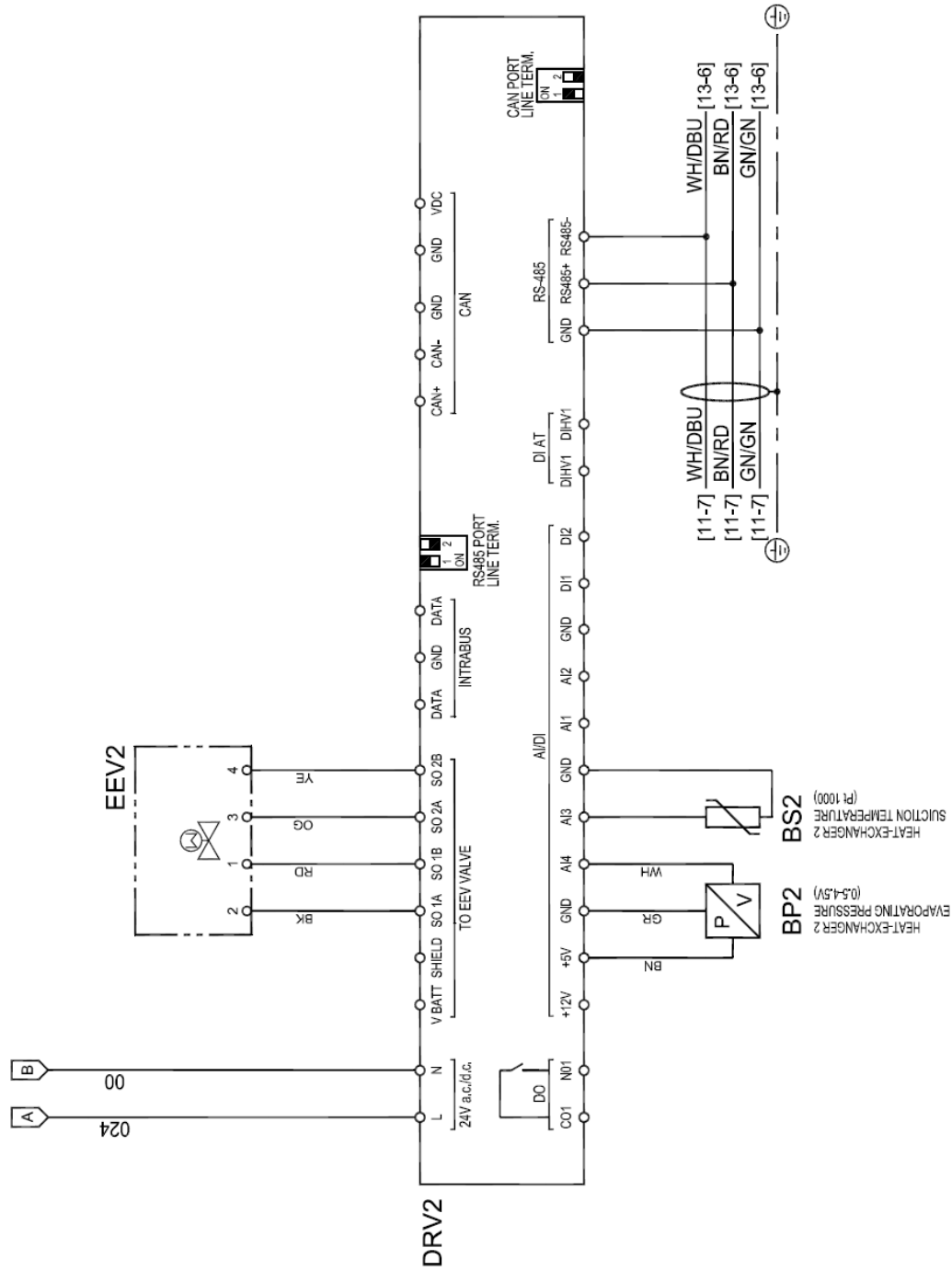

Technical modifications are subject to change without notice; errors not excluded

Drawing no.: **WD5478QCD310_V00** Rev. **02**

Note: - Sheet 12 of 18

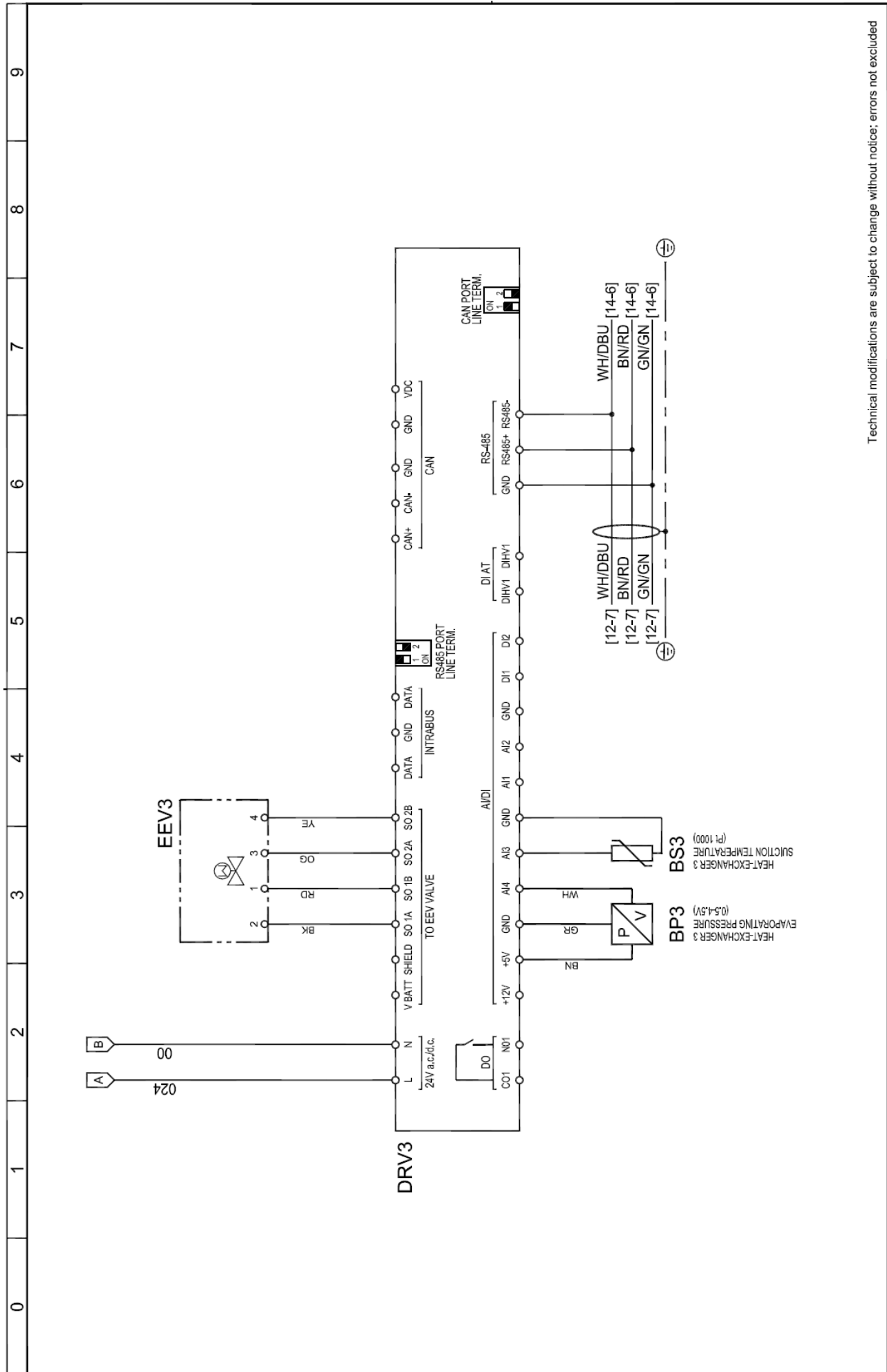

Technical modifications are subject to change without notice; errors not excluded

Drawing no.: **WD5478QCD310_V00**
 Rev. **02**
 Note: .
 Sheet **13** of **18**

0 1 2 3 4 5 6 7 8 9

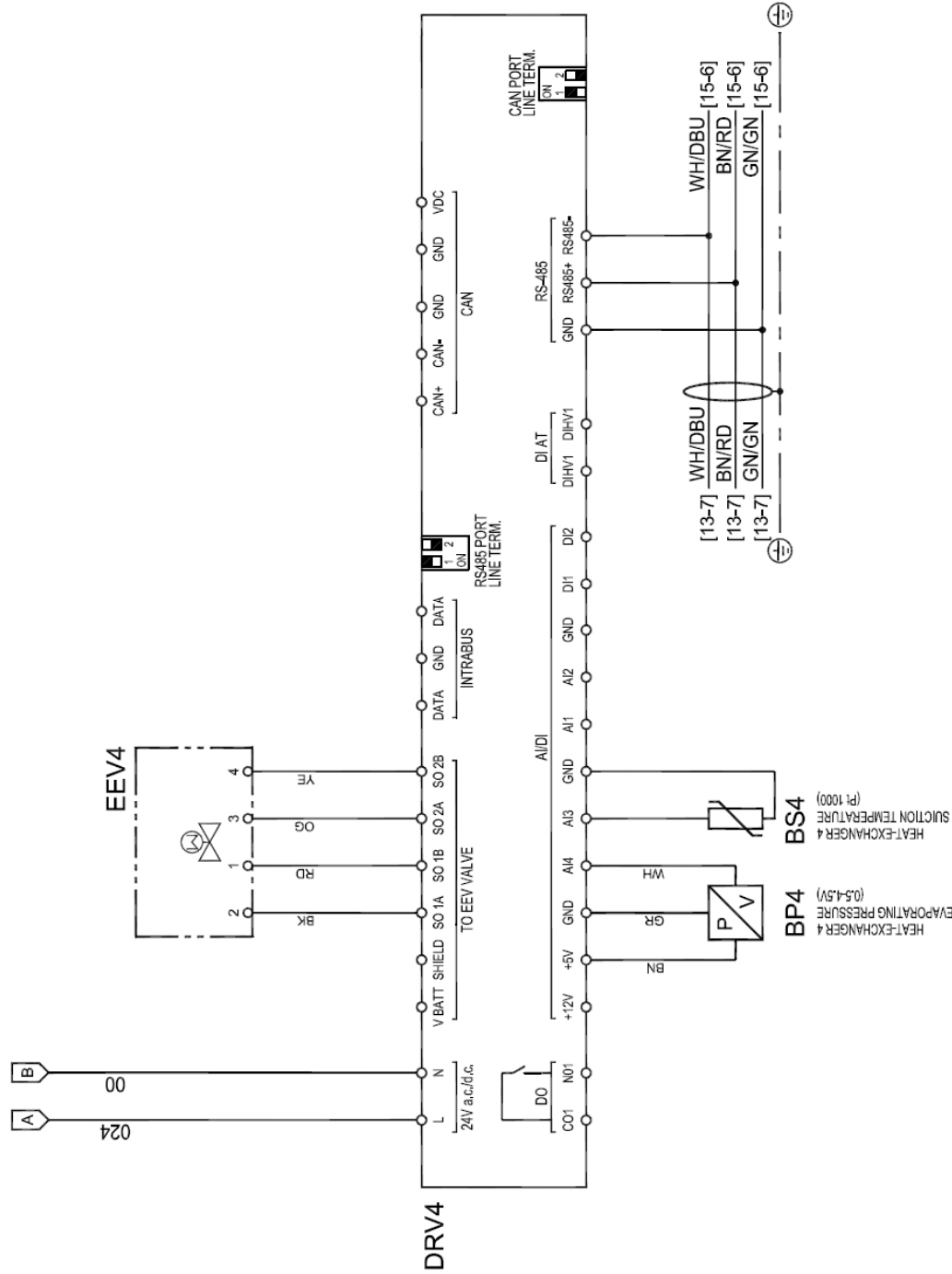

Technical modifications are subject to change without notice; errors not excluded

Drawing no.: **WD5478QCD310_V00**
 Rev. **02**
 Note: -
 Sheet **14** of **18**

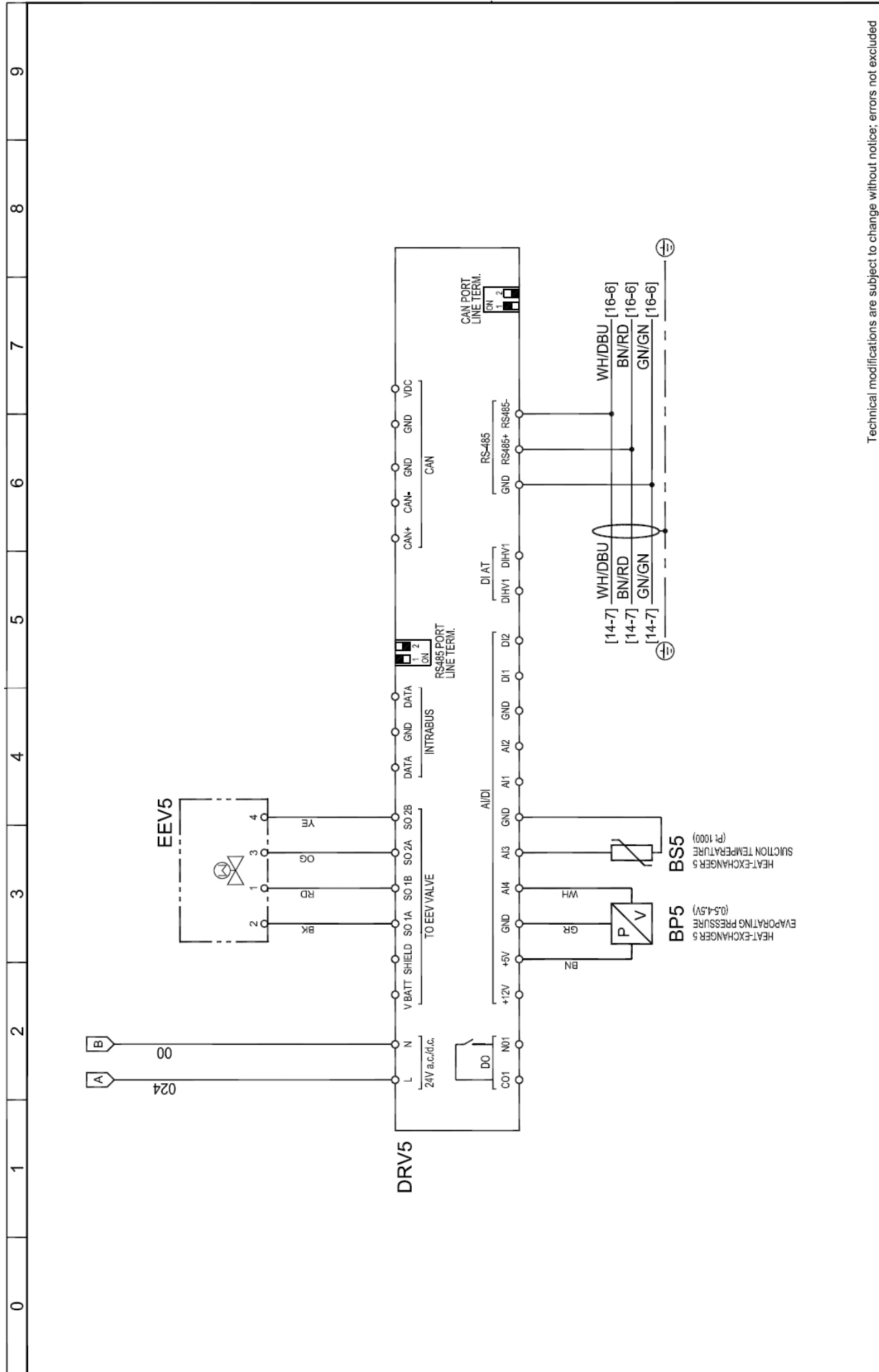

Technical modifications are subject to change without notice; errors not excluded

Rev. 02
 Drawing no.: WD5478QCD310_V00
 Note: .
 Sheet 15 of 18

DRYPOINT® RA VSD 6000 16/18

0 1 2 3 4 5 6 7 8 9

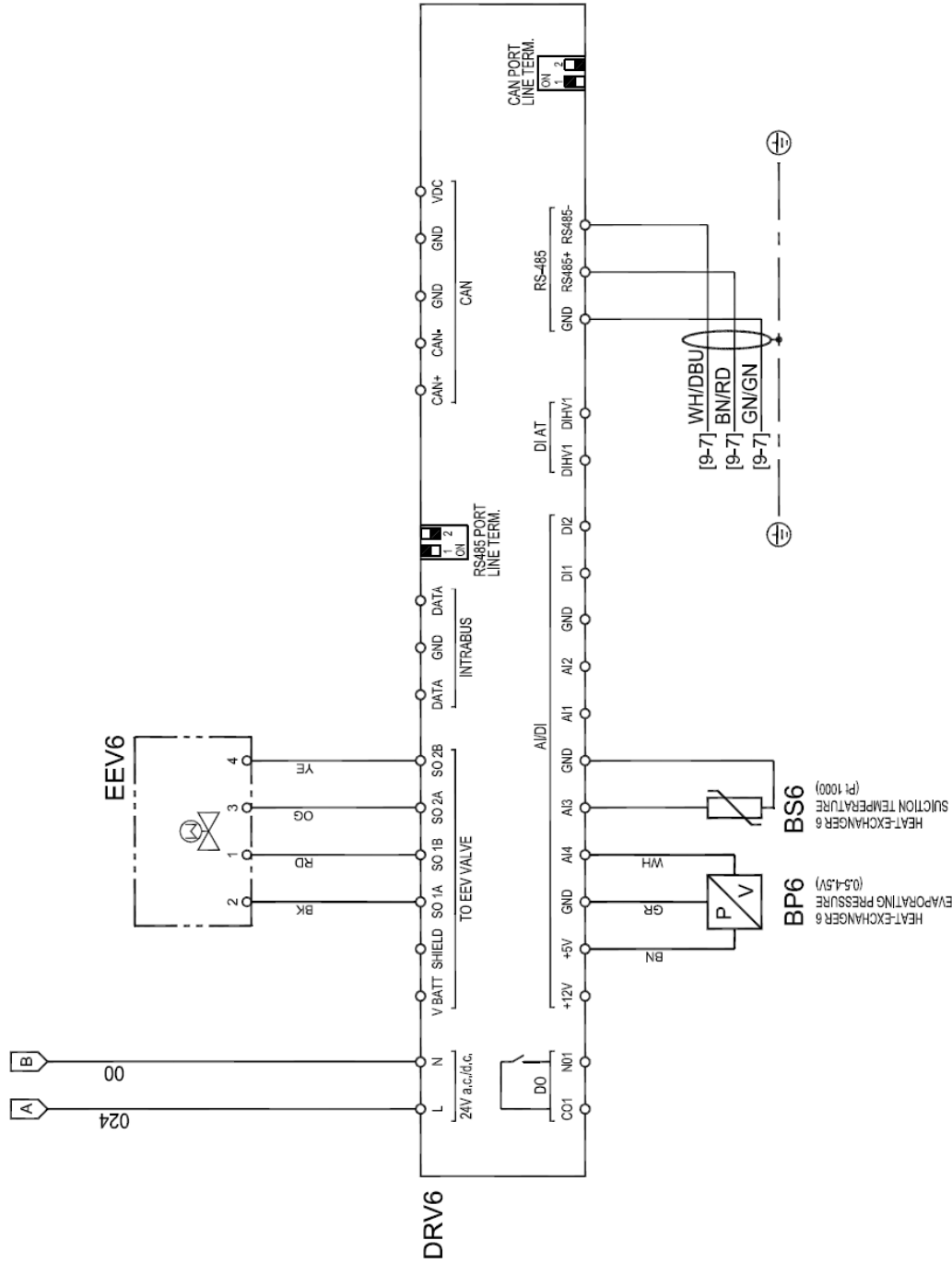

Technical modifications are subject to change without notice; errors not excluded

Drawing no.: **WD5478QCD310_V00**
Rev. **02**

Note: **-**
Sheet **16** of **18**

DRYPOINT® RA VSD 6000 18/18

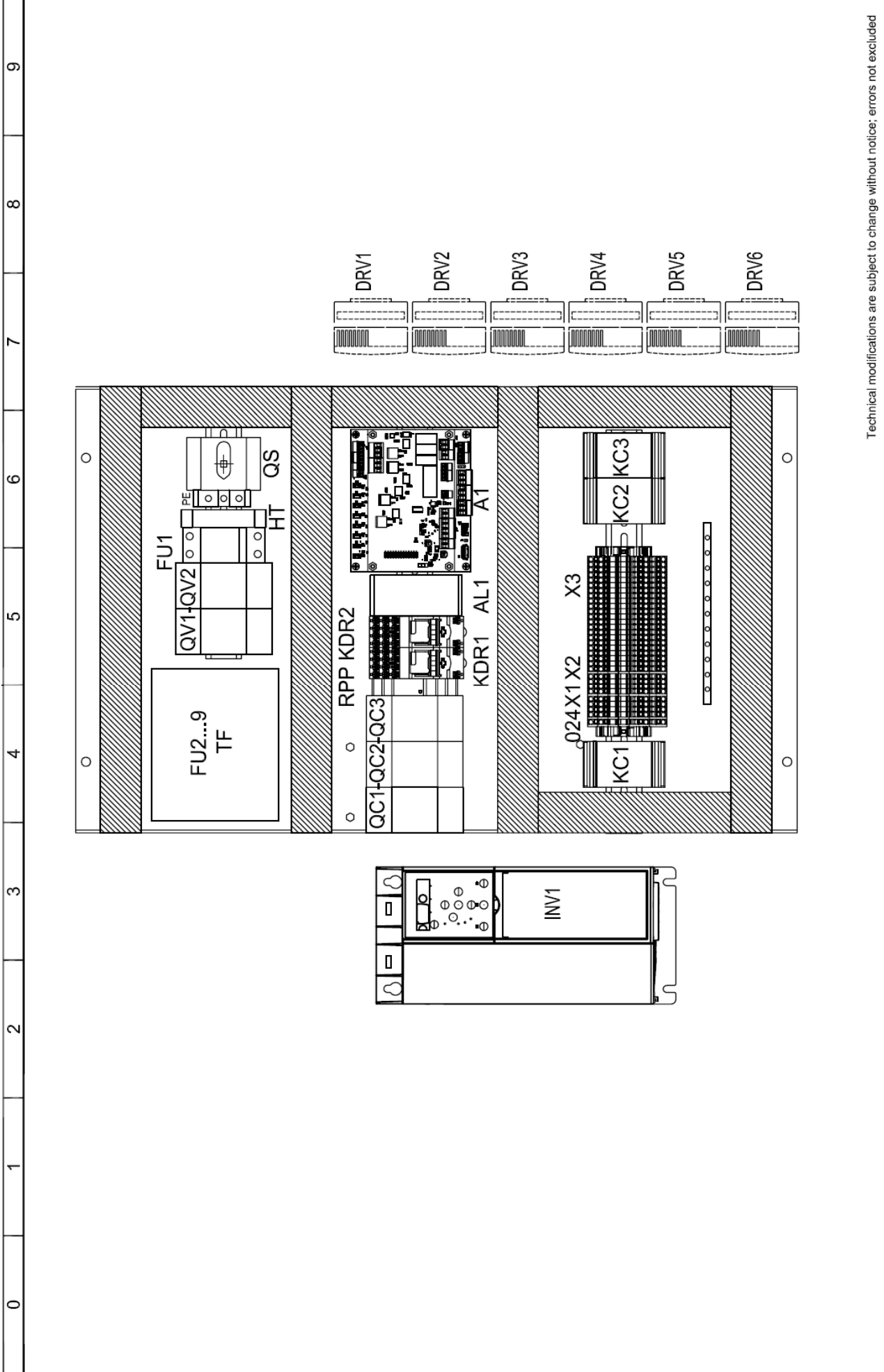

Technical modifications are subject to change without notice; errors not excluded

Drawing no.: **WD5478QCD310_V00**
 Rev. **02**

Note :
 Sheet **18** of **18**

BEKO TECHNOLOGIES GmbH

Im Taubental 7
 D - 41468 Neuss
 Tel. +49 2131 988 0
 Fax +49 2131 988 900
 info@beko-technologies.com
 service-eu@beko-technologies.com

DE

BEKO TECHNOLOGIES LTD.

Unit 11-12 Moons Park
 Burnt Meadow Road
 North Moons Moat
 Redditch, Worcs, B98 9PA
 Tel. +44 1527 575 778
 info@beko-technologies.co.uk

GB

BEKO TECHNOLOGIES S.à.r.l.

Zone Industrielle
 1 Rue des Frères Rémy
 F - 57200 Sarreguemines
 Tél. +33 387 283 800
 info@beko-technologies.fr
 service@beko-technologies.fr

FR

BEKO TECHNOLOGIES B.V.

Veenen 12
 NL - 4703 RB Roosendaal
 Tel. +31 165 320 300
 benelux@beko-technologies.com
 service-bnl@beko-technologies.com

NL

BEKO TECHNOLOGIES (Shanghai) Co. Ltd.

Rm.715 Building C, VANTONE Center
 No.333 Suhong Rd.Minhang District
 201106 Shanghai
 Tel. +86 (21) 50815885
 info.cn@beko-technologies.cn
 service1@beko.cn

CN

BEKO TECHNOLOGIES s.r.o.

Na Pankraci 58
 CZ - 140 00 Praha 4
 Tel. +420 24 14 14 717 /
 +420 74 14 09 333
 info@beko-technologies.cz

CZ

BEKO Tecnológica España S.L.

Torruella i Urpina 37-42, nave 6
 E - 08758 Cervelló
 Tel. +34 93 632 76 68
 Mobil +34 610 780 639
 info.es@beko-technologies.es

ES

BEKO TECHNOLOGIES LIMITED

Room 2608B, Skyline Tower,
 No. 39 Wang Kwong Road
 Kwloon Bay Kwloon, Hong Kong
 Tel. +852 2321 0192
 Raymond.Low@beko-technologies.com

HK

BEKO TECHNOLOGIES INDIA Pvt. Ltd.

Plot No.43/1 CIEEP Gandhi Nagar
 Balanagar Hyderabad
 IN - 500 037
 Tel. +91 40 23080275 /
 +91 40 23081107
 Madhusudan.Masur@bekoindia.com
 service@bekoindia.com

IN

BEKO TECHNOLOGIES S.r.l.

Via Peano 86/88
 I - 10040 Leimì (TO)
 Tel. +39 011 4500 576
 Fax +39 0114 500 578
 info.it@beko-technologies.com
 service.it@beko-technologies.com

IT

BEKO TECHNOLOGIES K.K.

KEIHIN THINK Building 8 Floor
 1-1 Minamiwatarida-machi
 Kawasaki-ku, Kawasaki-shi
 JP - 210-0855
 Tel. +81 44 328 76 01
 info@beko-technologies.jp

JP

BEKO TECHNOLOGIES Sp. z o.o.

ul. Pańska 73
 PL - 00-834 Warszawa
 Tel. +48 22 314 75 40
 info.pl@beko-technologies.pl

PL

BEKO TECHNOLOGIES S. de R.L. de C.

BEKO Technologies, S de R.L. de C.V.
 Blvd. Vito Alessio Robles 4602 Bodega 10
 Zona Industrial
 Saltillo, Coahuila, 25107
 Mexico
 Tel. +52(844) 218-1979
 informacion@beko-technologies.com

MX

BEKO TECHNOLOGIES CORP.

900 Great Southwest Pkwy SW
 US - Atlanta, GA 30336
 Tel. +1 404 924-6900
 Fax +1 (404) 629-6666
 beko@bekousa.com

US

www.beko-technologies.com



Original operating instructions in English.
 Subject to technical changes / errors excepted.
 DRYPOINT_RA_3000-6000_eco_manual_at_2022_04

74MD0060A5-AT_00