

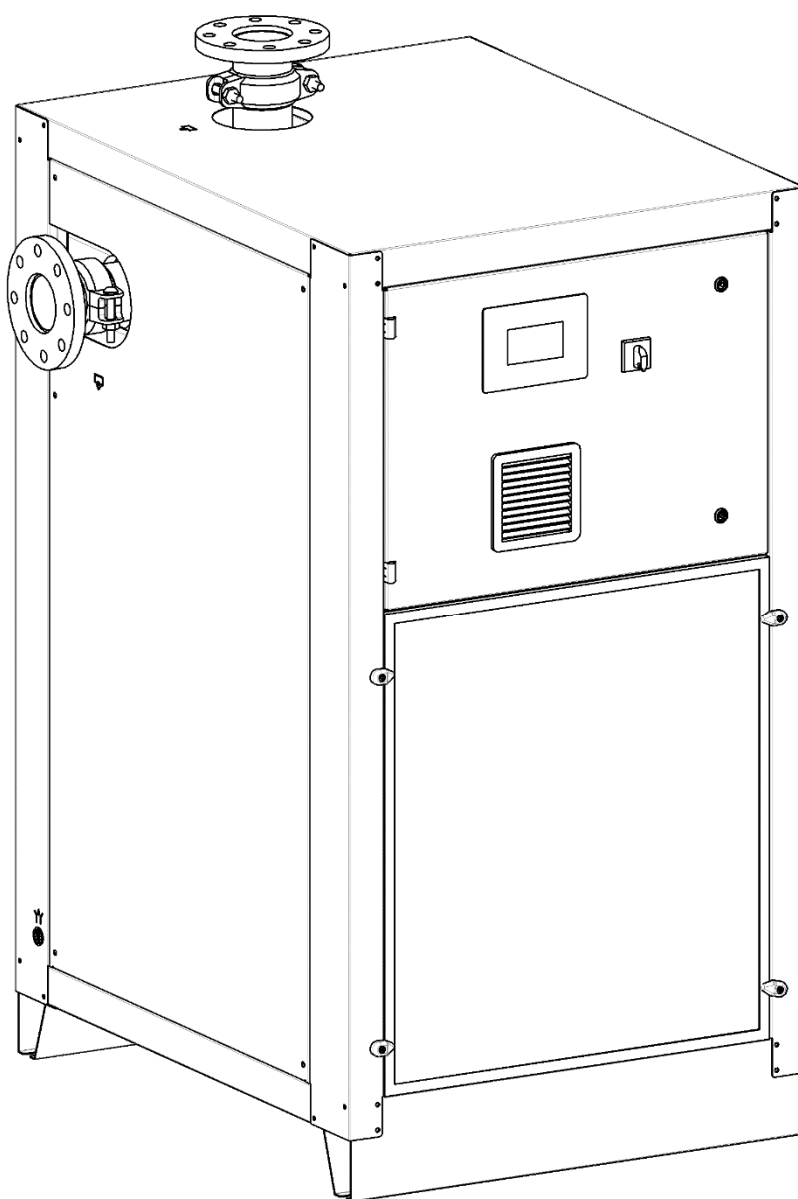

**Attachments / Anhänge / Annexes / Allegati / Apèndices / Anexos /
Bijlagen / Приложение / Mellékletek**

DRYPOINT® RA VSD 800-2500



13 Attachments

13.1 Dryers dimensions

13.1.1 DRYPOINT RA VSD 800-1250

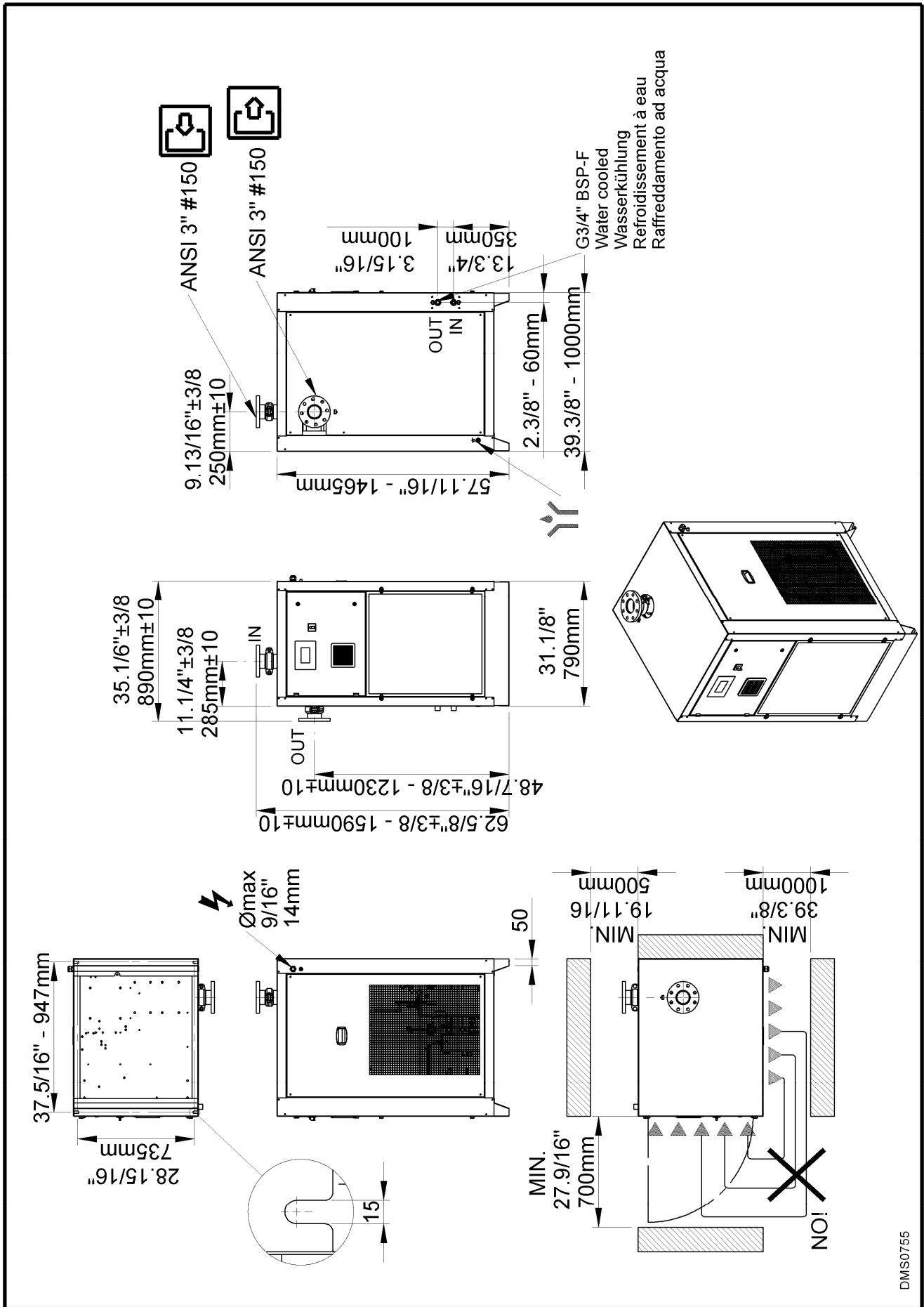

13.1.2 DRYPOINT RA VSD 1500-2500

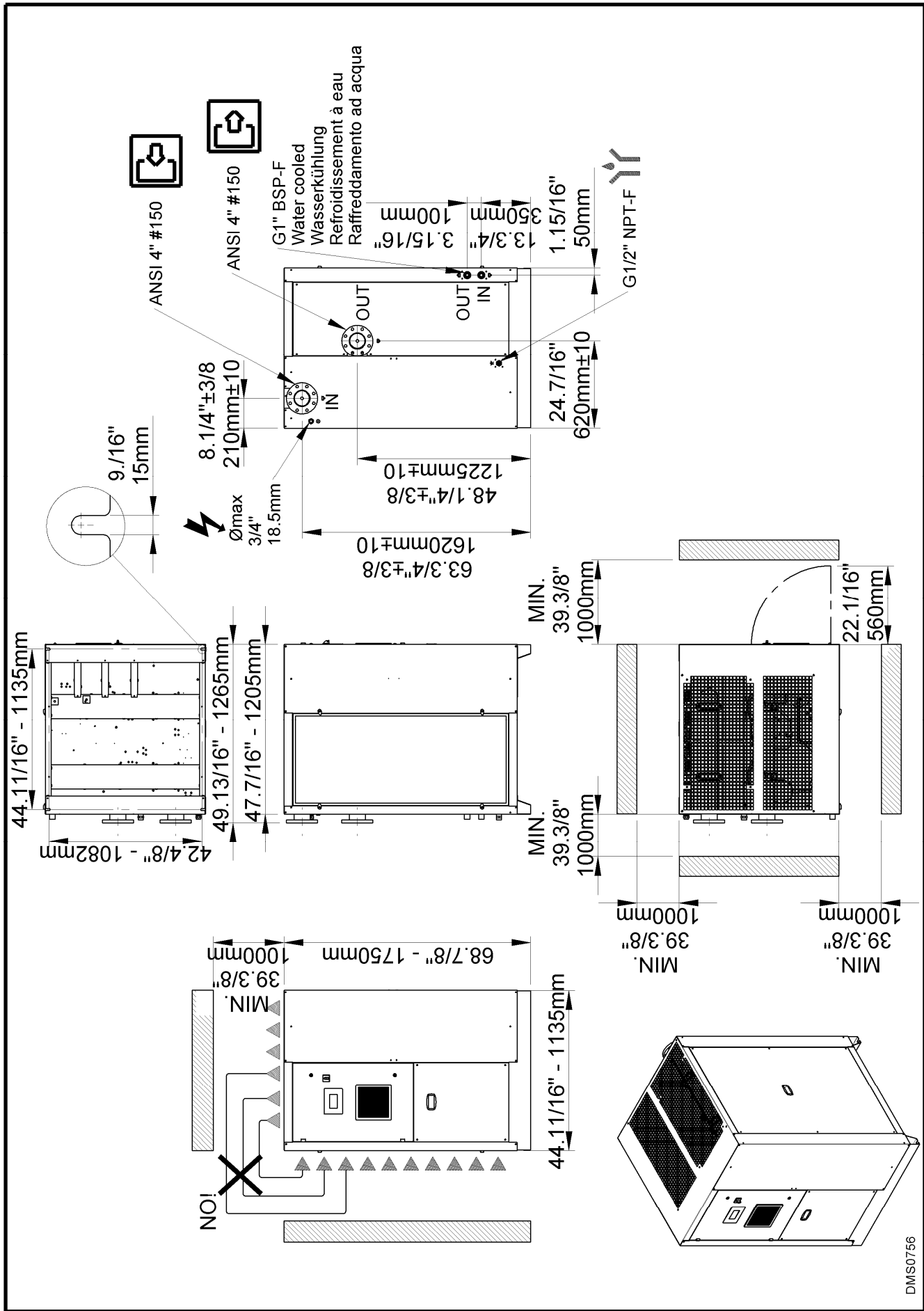

DMS0756

13.2 Exploded views

13.2.1 DRYPOINT RA VSD 800-1250 Air-cooled

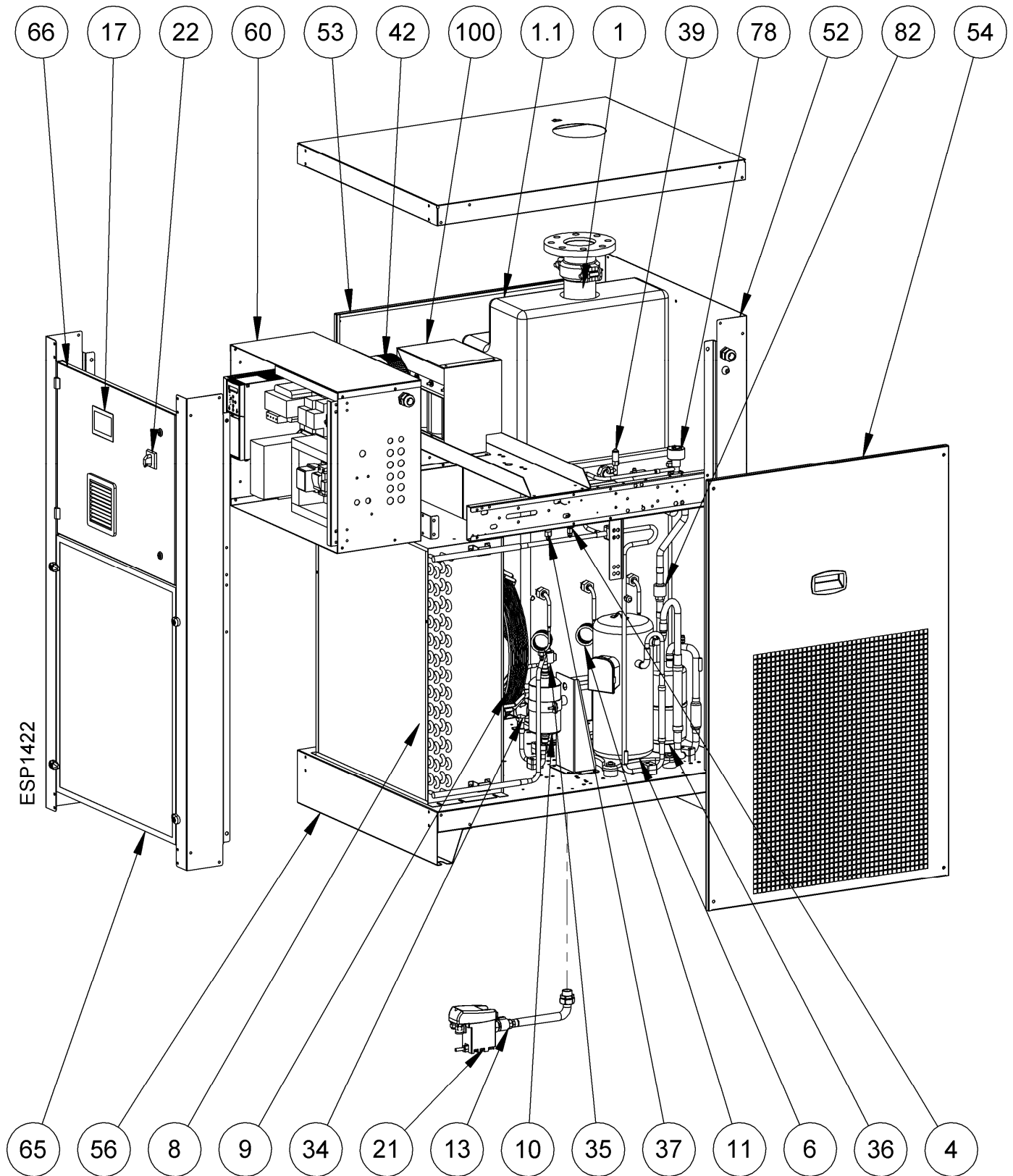

13.2.2 DRYPOINT RA VSD 800-1250 Water-cooled

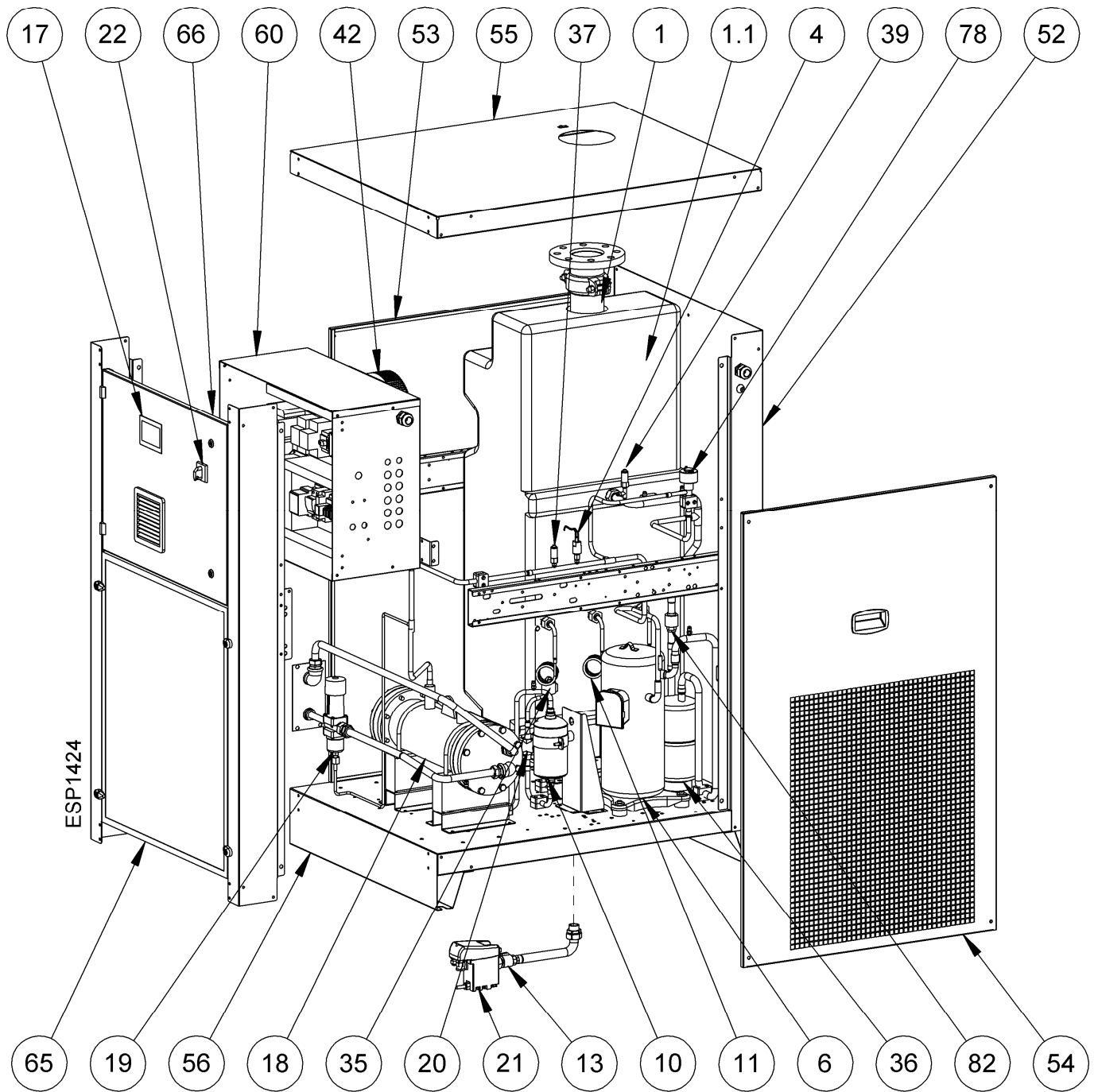

13.2.3 DRYPOINT RA VSD 1500-2500 Air-cooled

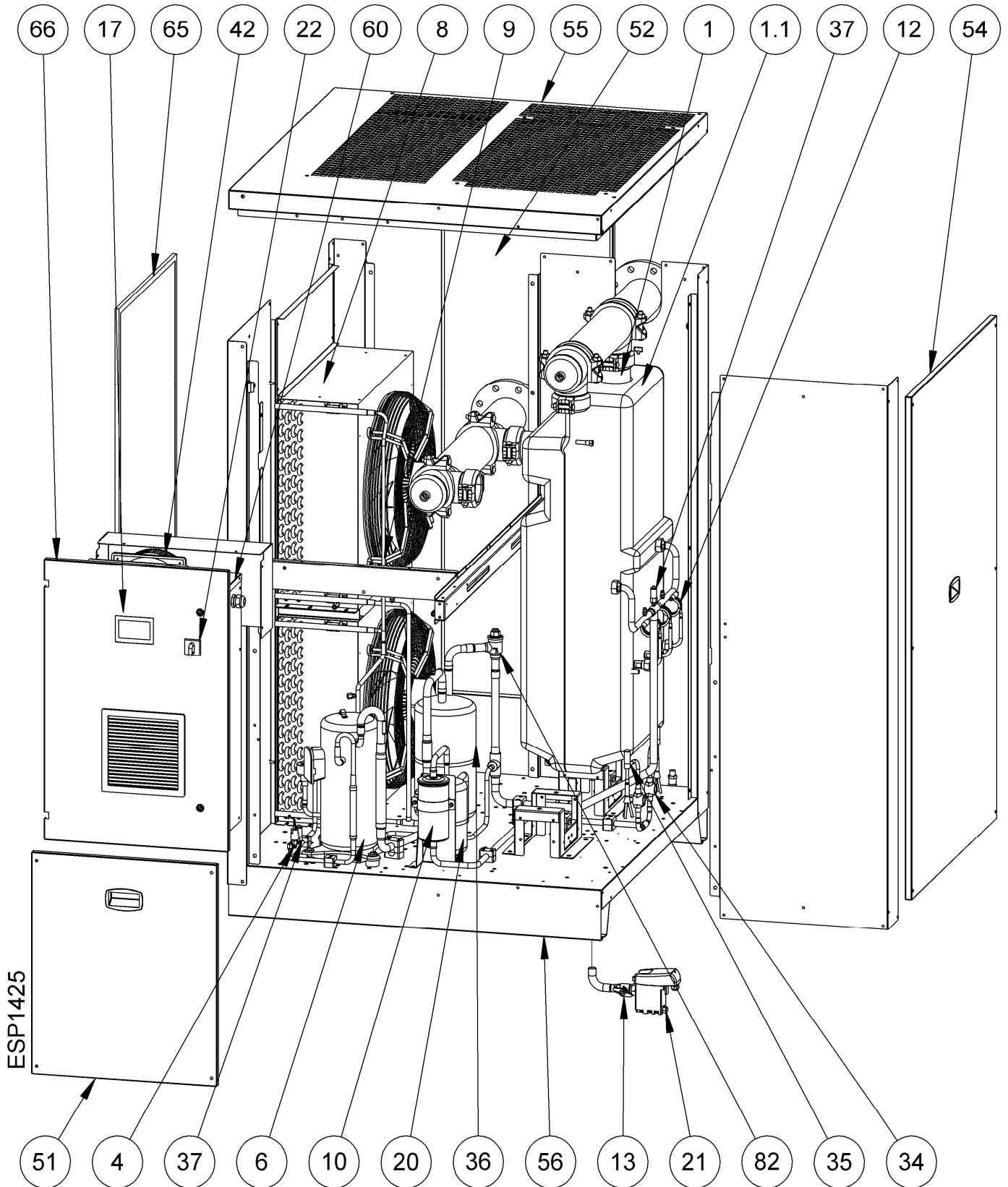

13.2.4 DRYPOINT RA VSD 1500-2500 Water-cooled

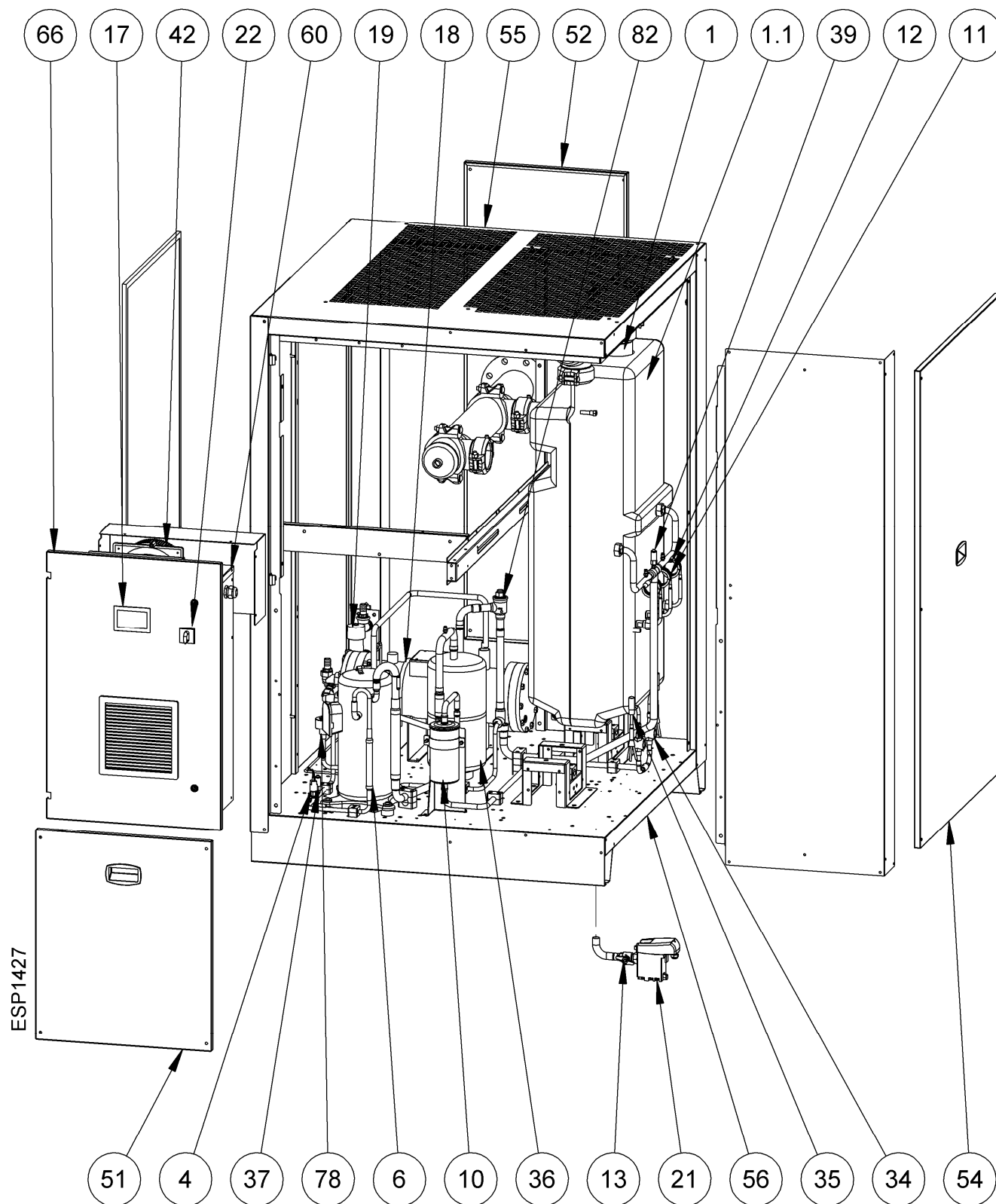

13.3 Electric diagrams

13.3.1 DRYPOINT RA VSD 800-1250 1/10

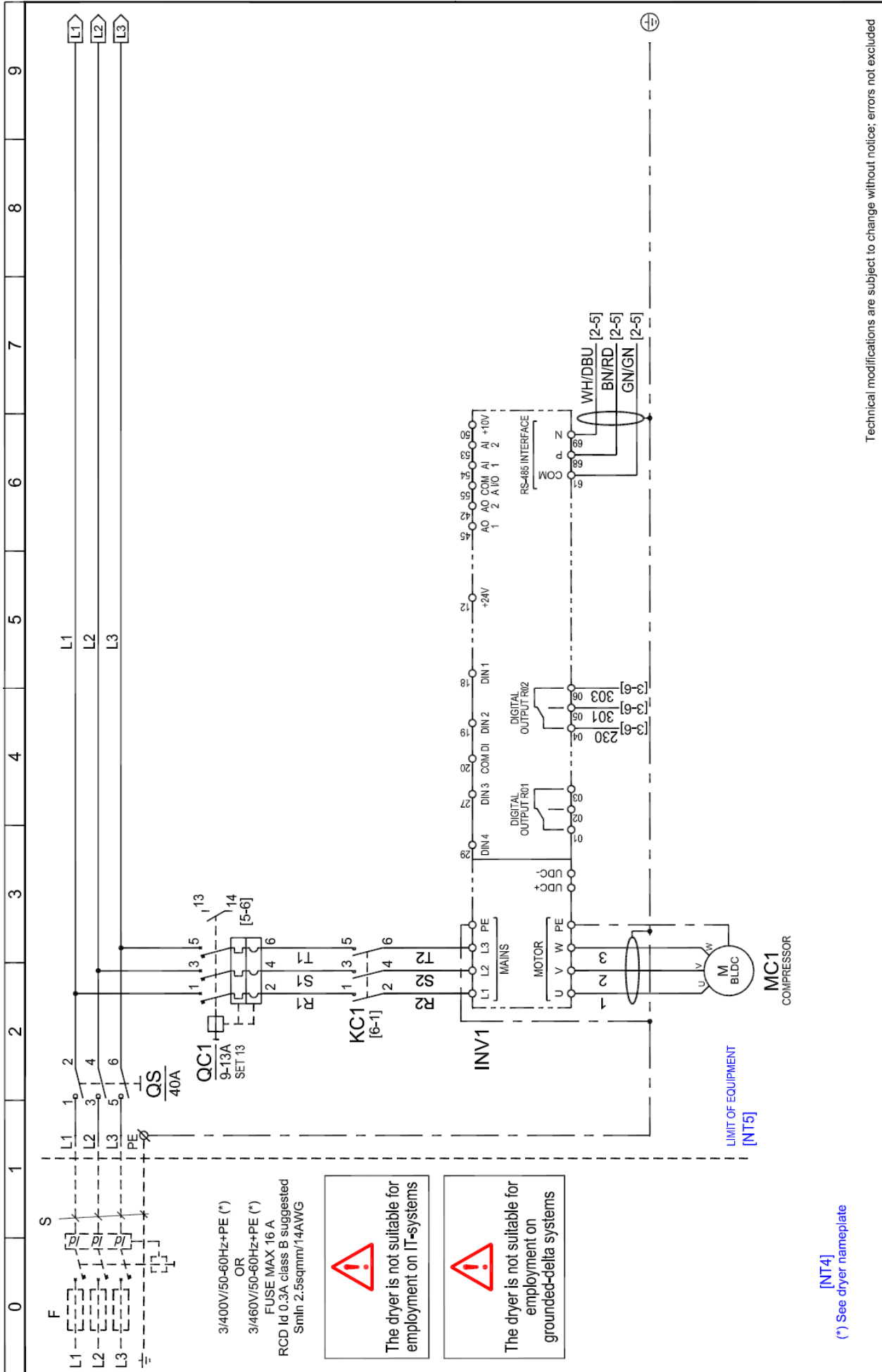

Technical modifications are subject to change without notice; errors not excluded

Drawing no.: WD5478QCD091_V00

Rev. 02

Note:

Sheet 01 of 10

DRYPOINT RA VSD 800-1250 2/10

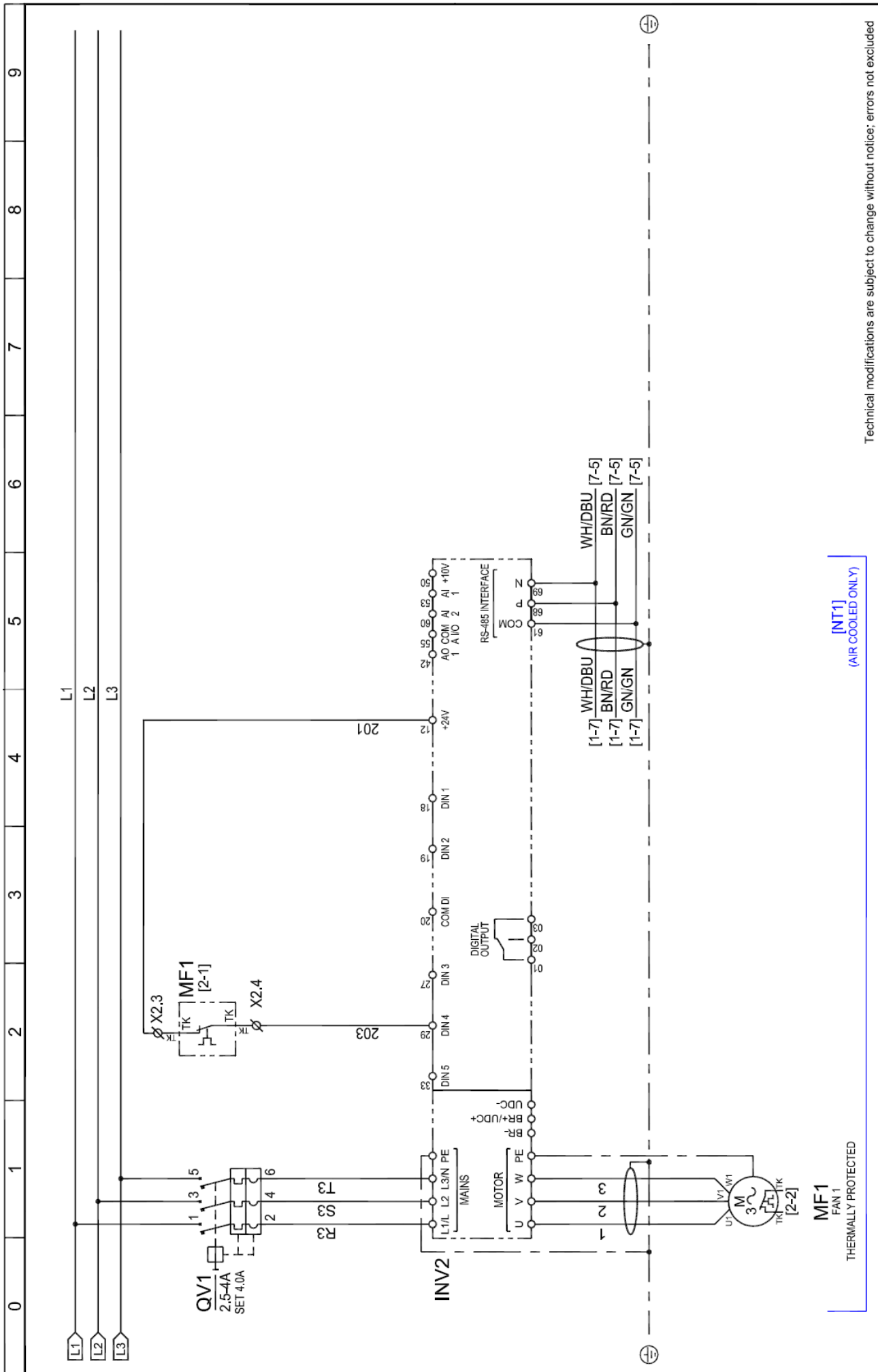

[NT1]
(AIR COOLED ONLY)

MF1
FAN 1
THERMALLY PROTECTED

Technical modifications are subject to change without notice; errors not excluded

Drawing no.: **WD5478QCCD091_V00**
Rev. **02**
Note:

Sheet **02** of **10**

DRYPOINT RA VSD 800-1250 3/10

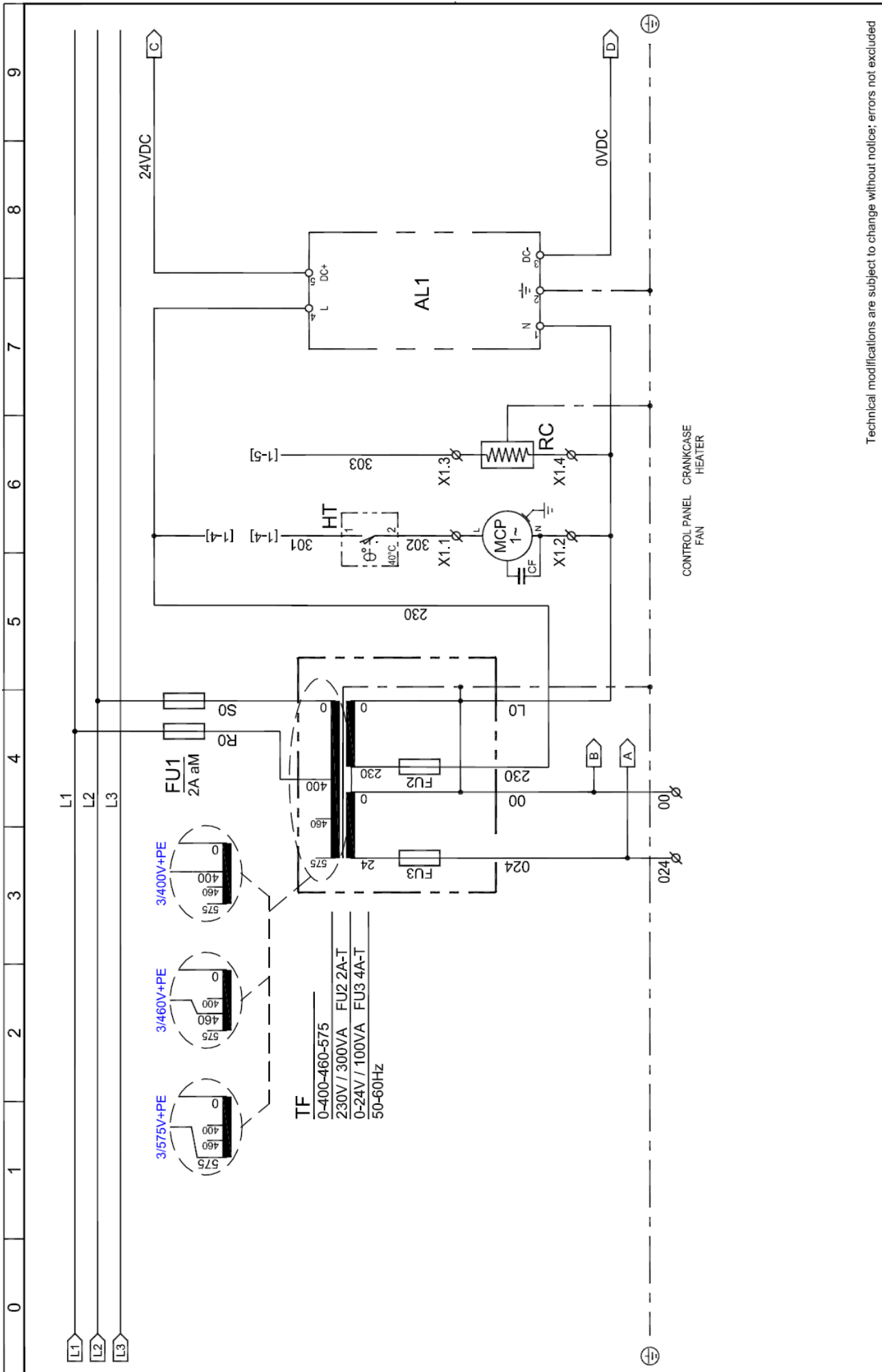

Technical modifications are subject to change without notice; errors not excluded

Drawing no.: **WD5478QCD091_V00**
 Rev. **02**

Note:
 Sheet **03** of **10**

DRYPOINT RA VSD 800-1250 4/10

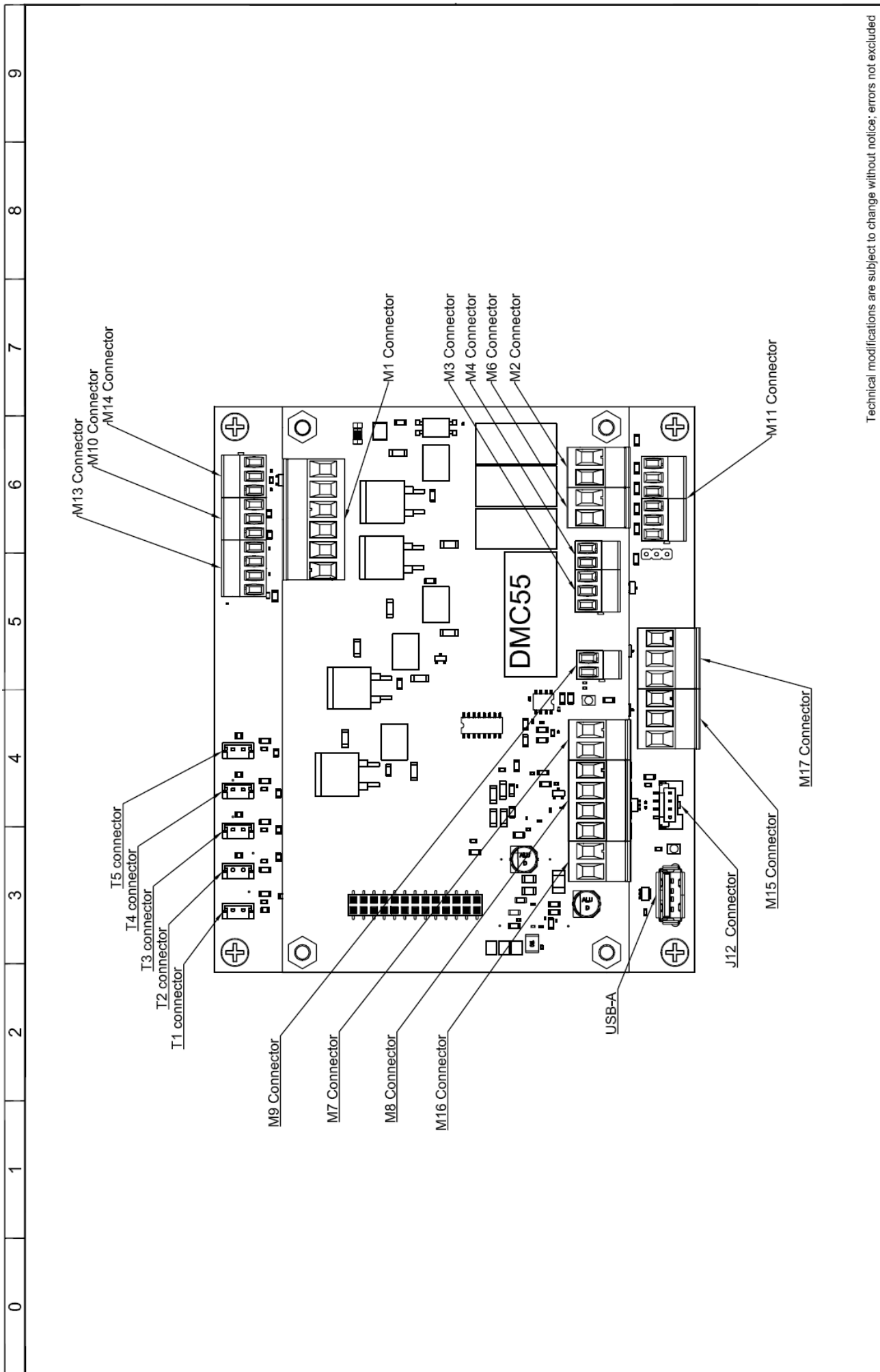

Technical modifications are subject to change without notice; errors not excluded

Drawing no.: WD5478QCD091_V00

Rev. 02

Note:

Sheet 04 of 10

DRYPOINT RA VSD 800-1250 5/10

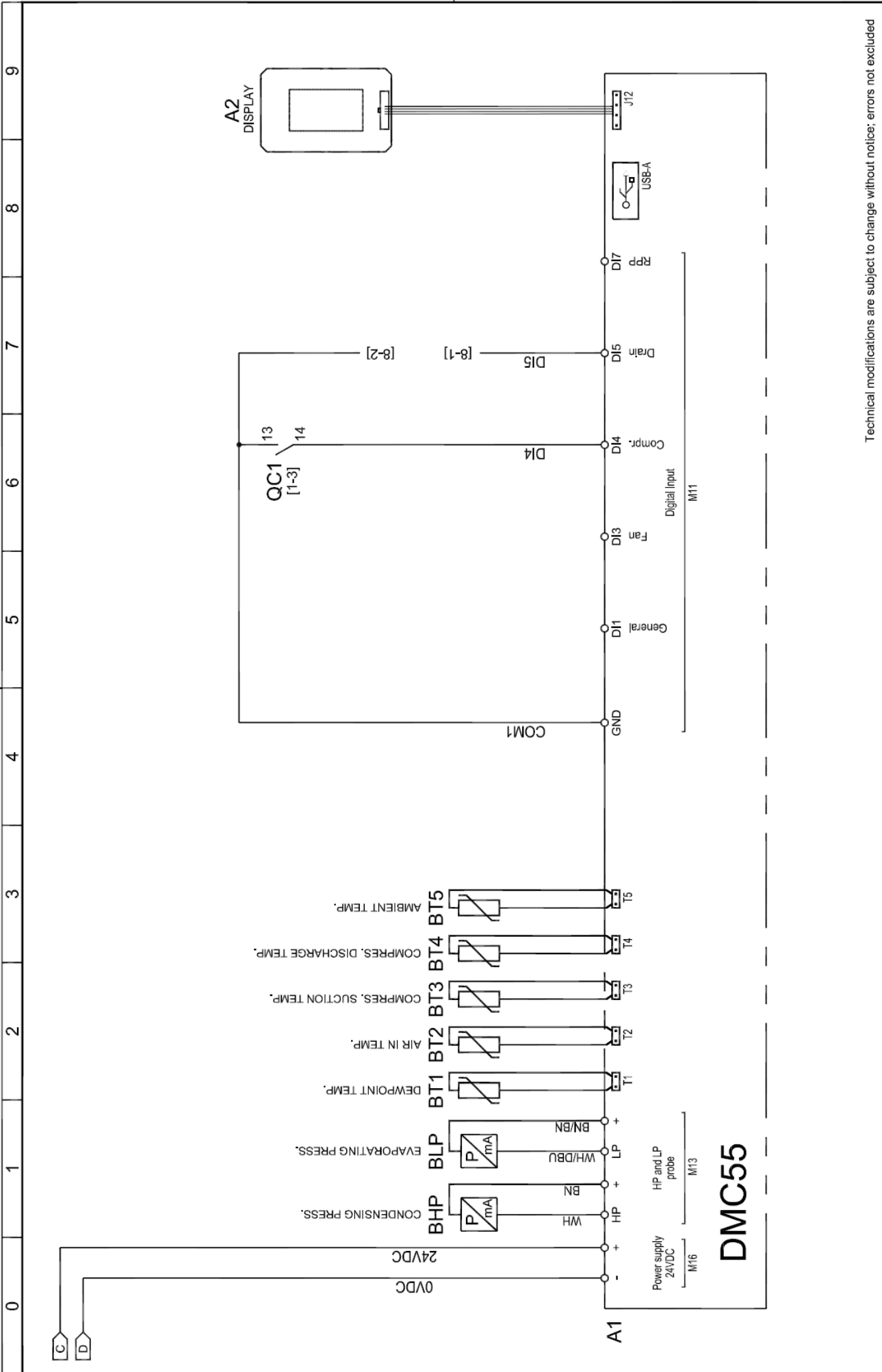

Technical modifications are subject to change without notice; errors not excluded

Rev. 02
 Drawing no.: WD5478QCD091_V00
 Note: .
 Sheet 05 of 10

DRYPOINT RA VSD 800-1250 6/10

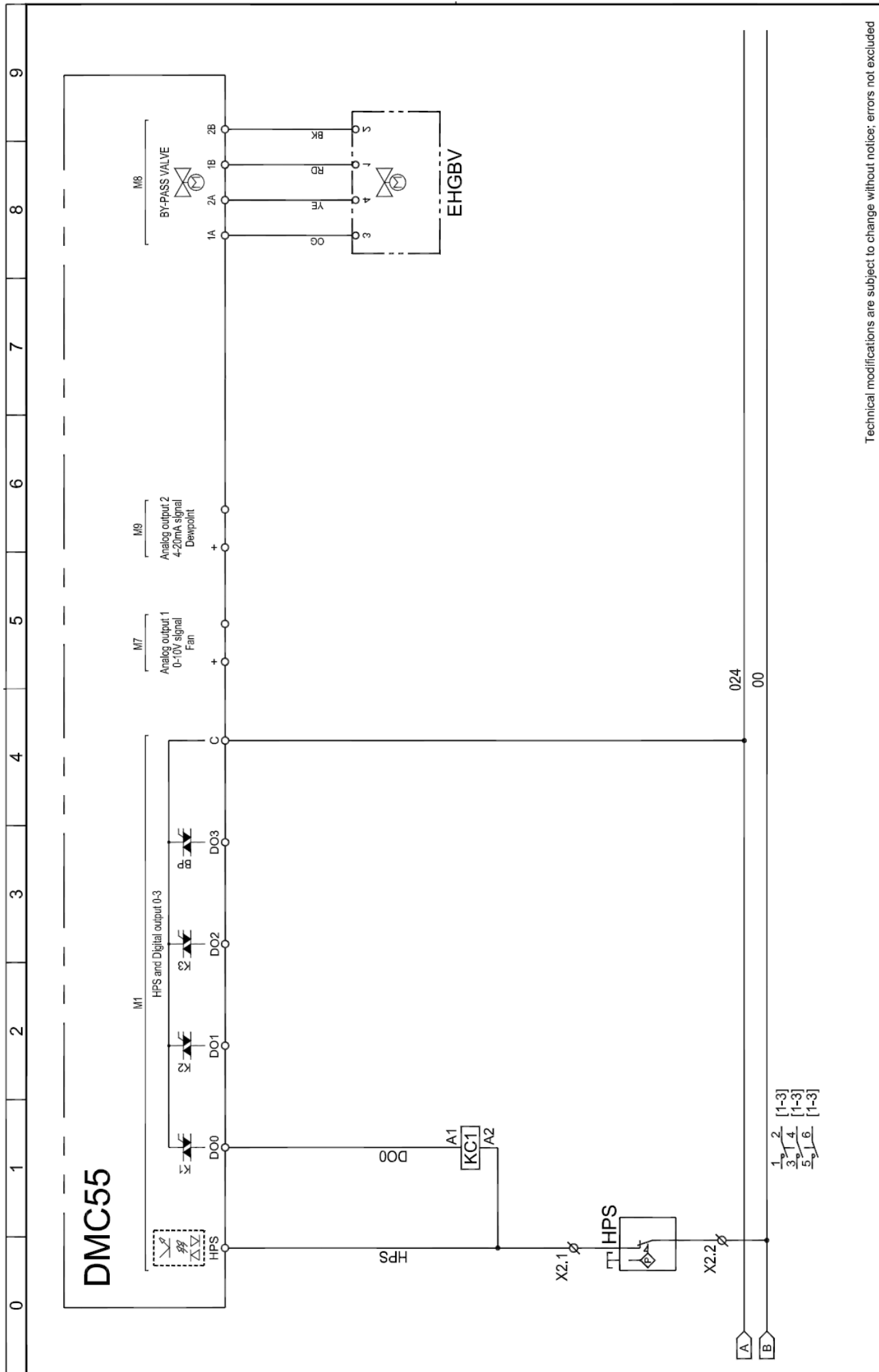

Technical modifications are subject to change without notice; errors not excluded

Drawing no.: **WD5478QCD091_V00**

Rev.: **02**

Note: -

DRYPOINT RA VSD 800-1250 7/10

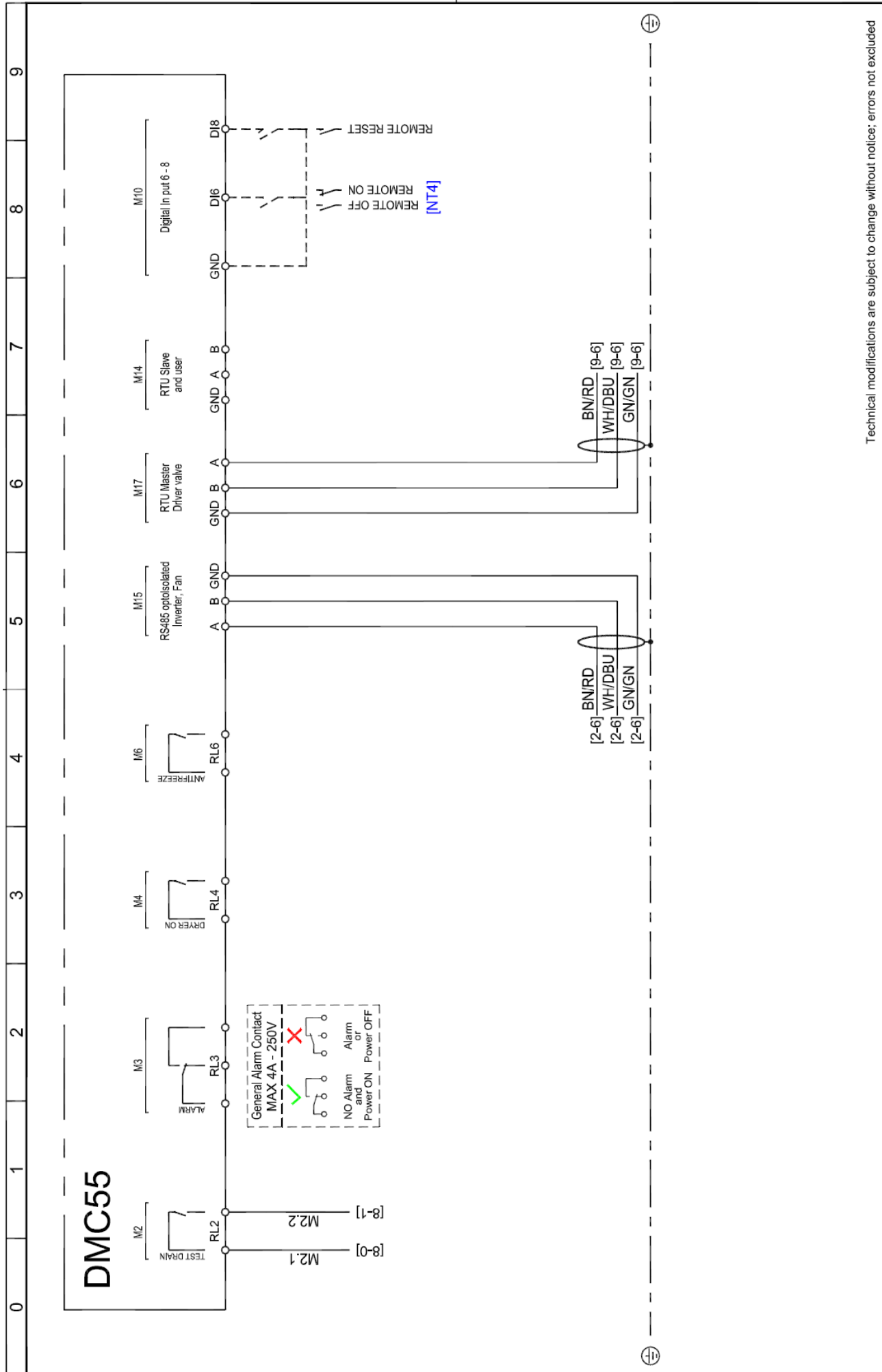

Technical modifications are subject to change without notice; errors not excluded

Drawing no.: **WD5478QCD091_V00**
 Rev. **02**
 Note:

Sheet **07** of **10**

DRYPOINT RA VSD 800-1250 8/10

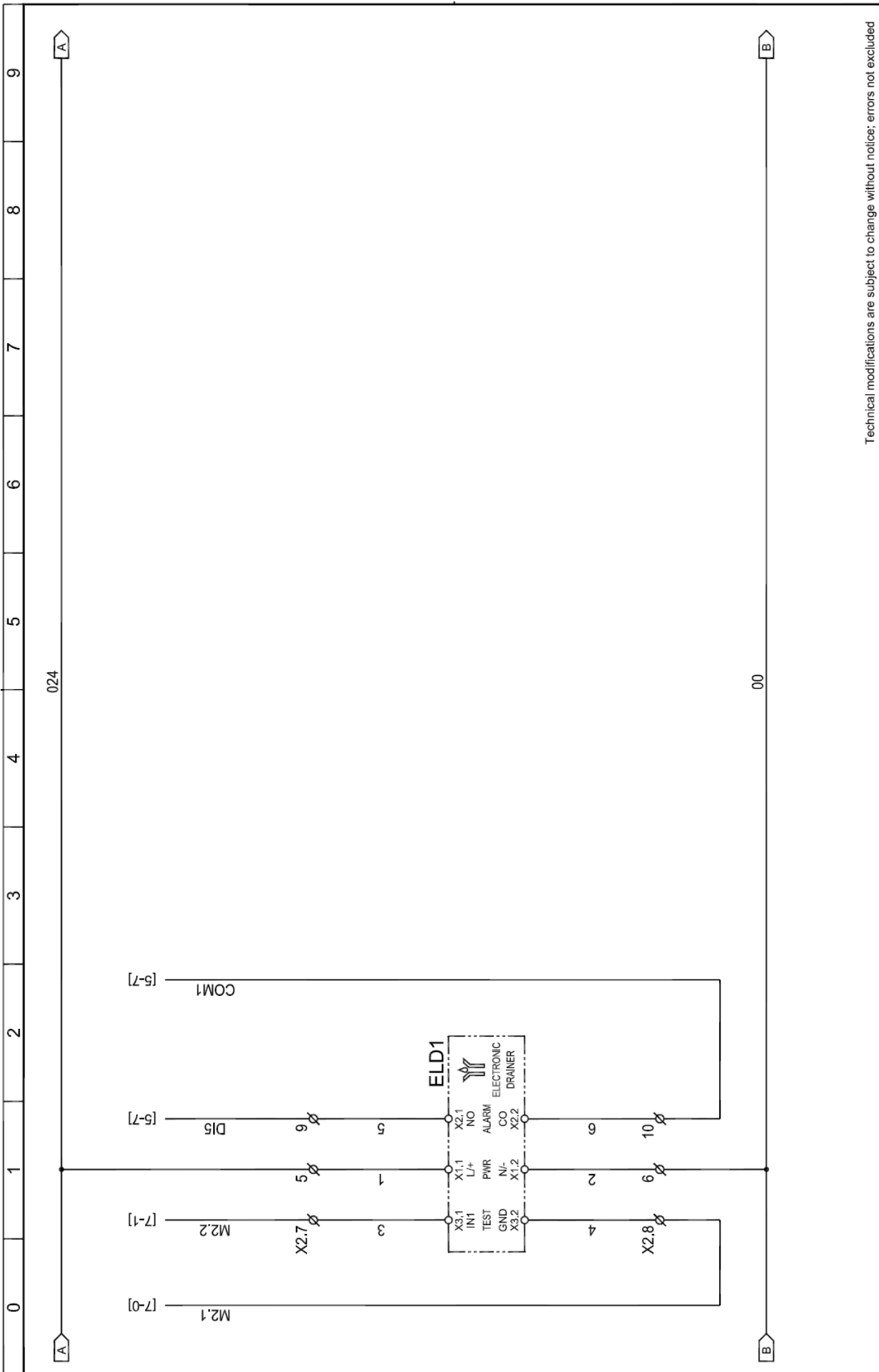

Technical modifications are subject to change without notice; errors not excluded

Drawing no.: **WD5478QCD091_V00**

Rev. **02**

Note: -

Sheet **08** of **10**

DRYPOINT RA VSD 800-1250 9/10

0 1 2 3 4 5 6 7 8 9

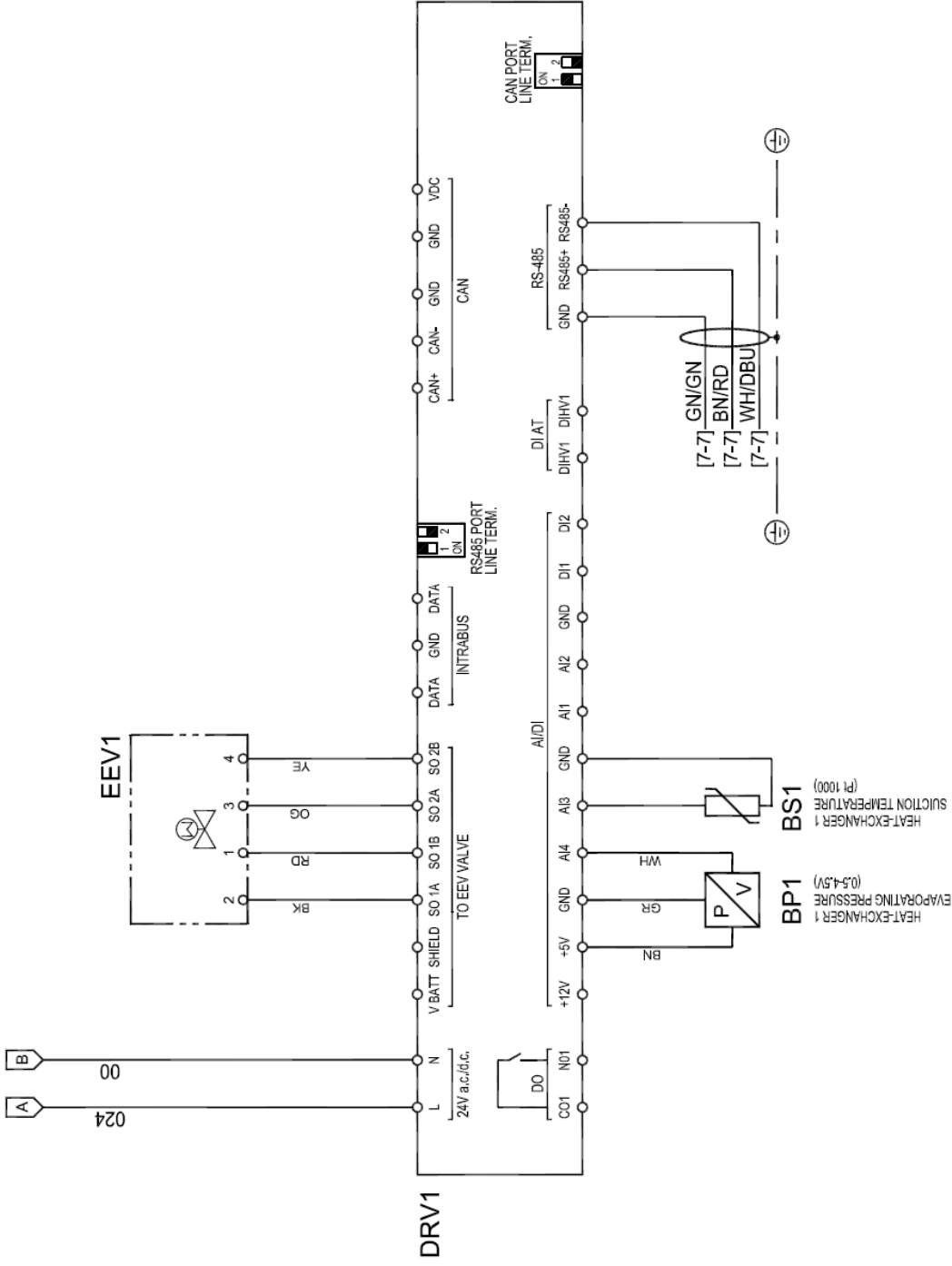

Technical modifications are subject to change without notice; errors not excluded

Drawing no.: **WD5478QCD091_V00**
 Rev. **02**
 Note:

Sheet **09** of **10**

DRYPOINT RA VSD 800-1250 10/10

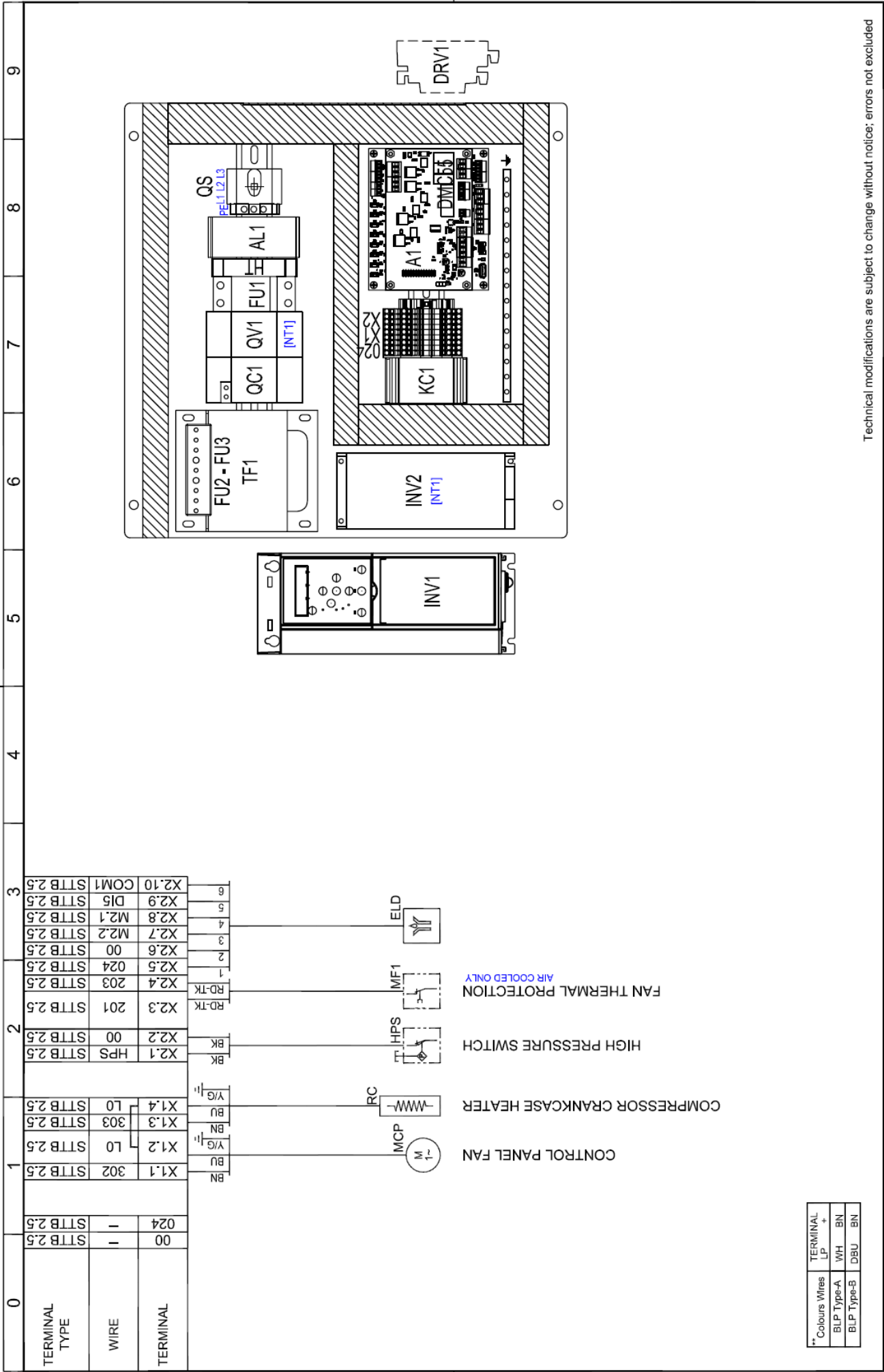

0	00	STTB 2.5	024	-	
1	X1.1	302	STTB 2.5	BU	Y/G
	X1.2	L0	STTB 2.5	BN	Y/G
	X1.3	303	STTB 2.5	BN	Y/G
	X1.4	L0	STTB 2.5	BU	Y/G
2	X2.1	HPS	STTB 2.5	BK	BK
	X2.2	00	STTB 2.5	BK	BK
	X2.3	201	STTB 2.5	RD-TK	RD-TK
	X2.4	203	STTB 2.5	RD-TK	RD-TK
	X2.5	024	STTB 2.5		
	X2.6	00	STTB 2.5		
	X2.7	M2.2	STTB 2.5		
	X2.8	M2.1	STTB 2.5		
	X2.9	D15	STTB 2.5		
	X2.10	COM1	STTB 2.5		
3					
4					
5					
6					
7					
8					
9					

** Colours Wires	TERMINAL LP +
BLP Type-A	WH BN
BLP Type-B	DBU BN

Technical modifications are subject to change without notice; errors not excluded

Drawing no.: **WD5478QCCD091_V00** Rev. **02**
 Note : - Sheet **10** of **10**

13.3.2 DRYPOINT RA VSD 1500-1750 1/11

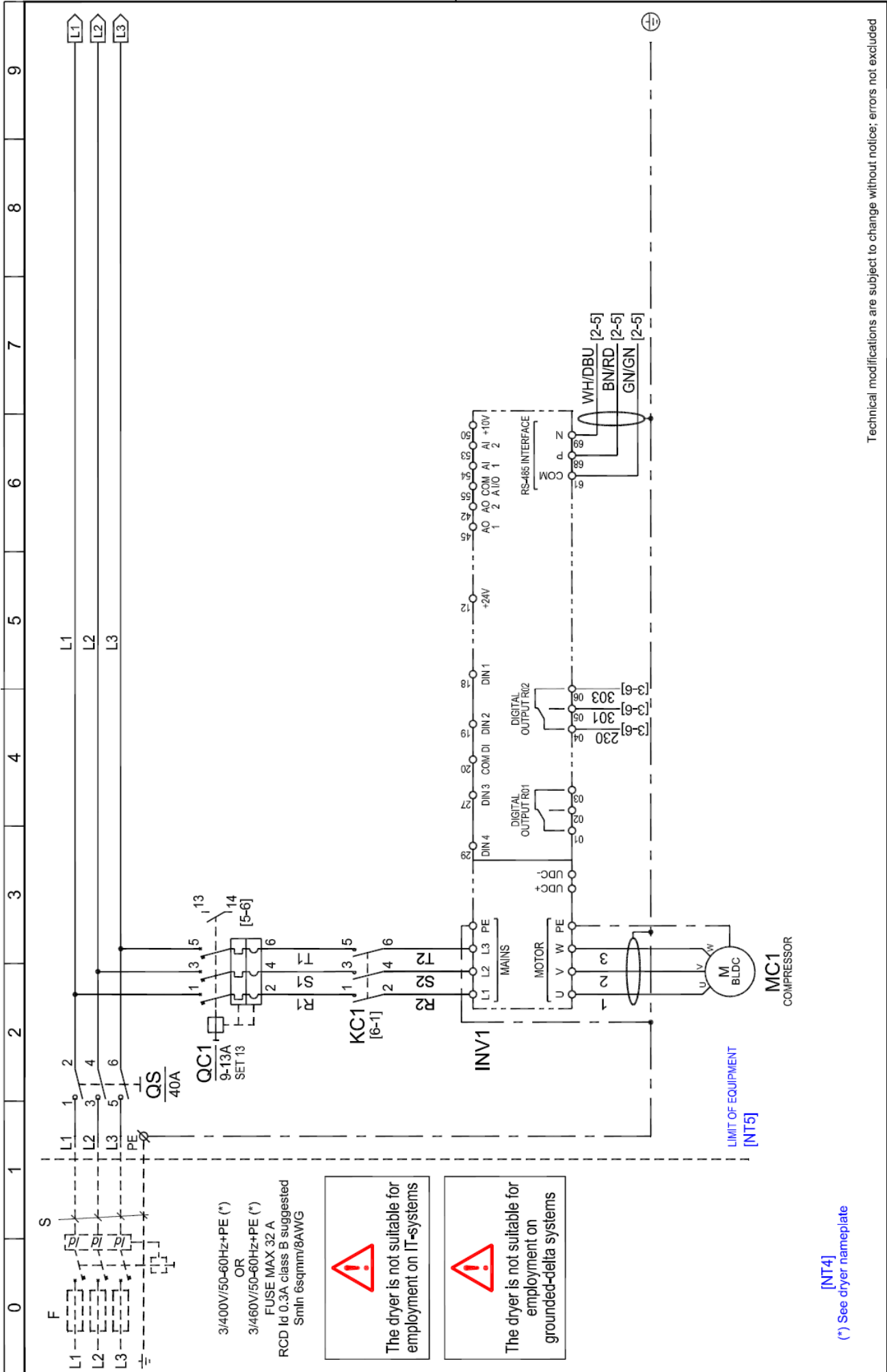

DRYPOINT RA VSD 1500-1750 2/11

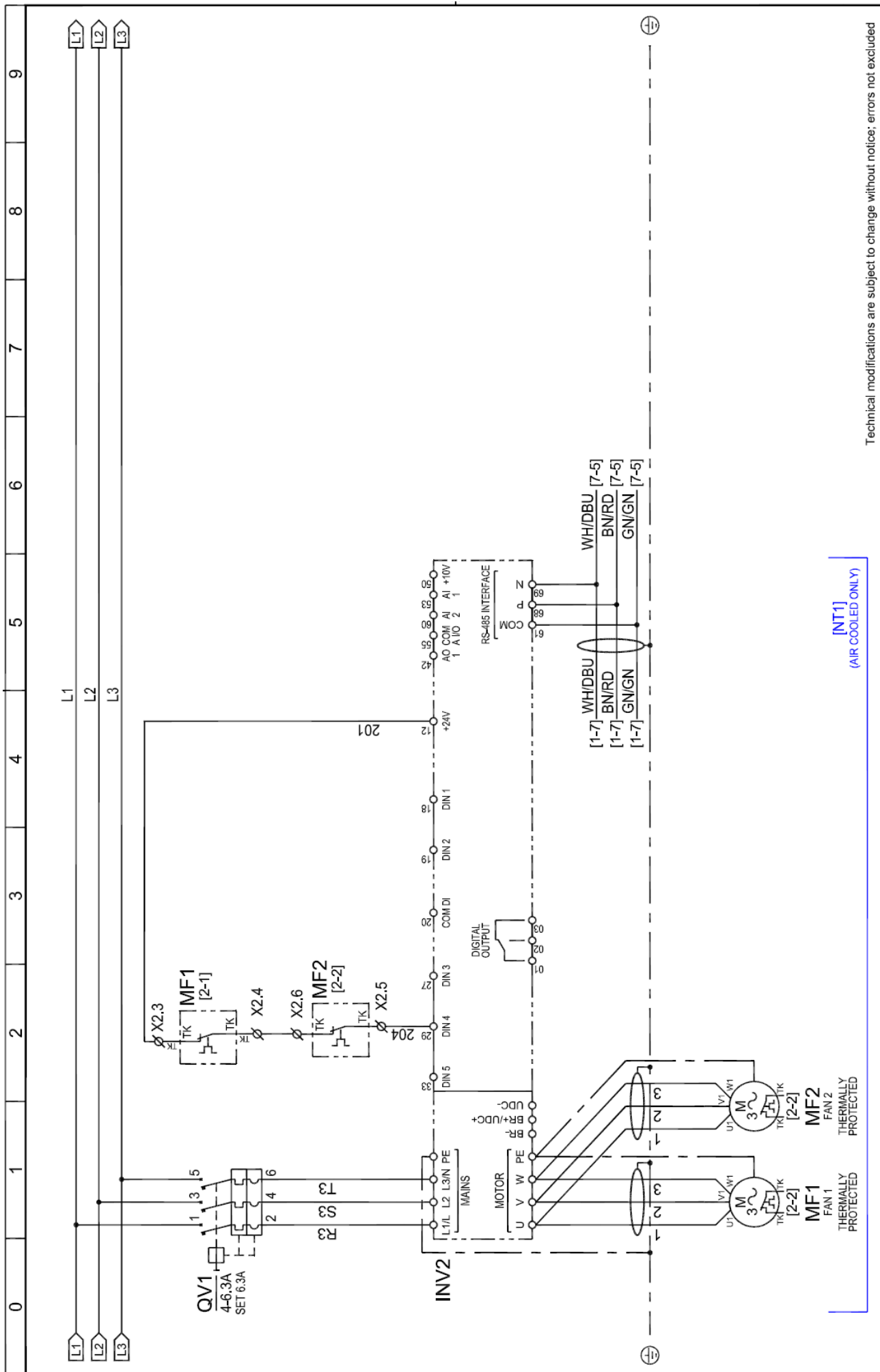

Technical modifications are subject to change without notice; errors not excluded

Drawing no.: **WD5478QCD315_V00**

Rev. **03**

Note: **Sheet 02 of 11**

DRYPOINT RA VSD 1500-1750 3/11

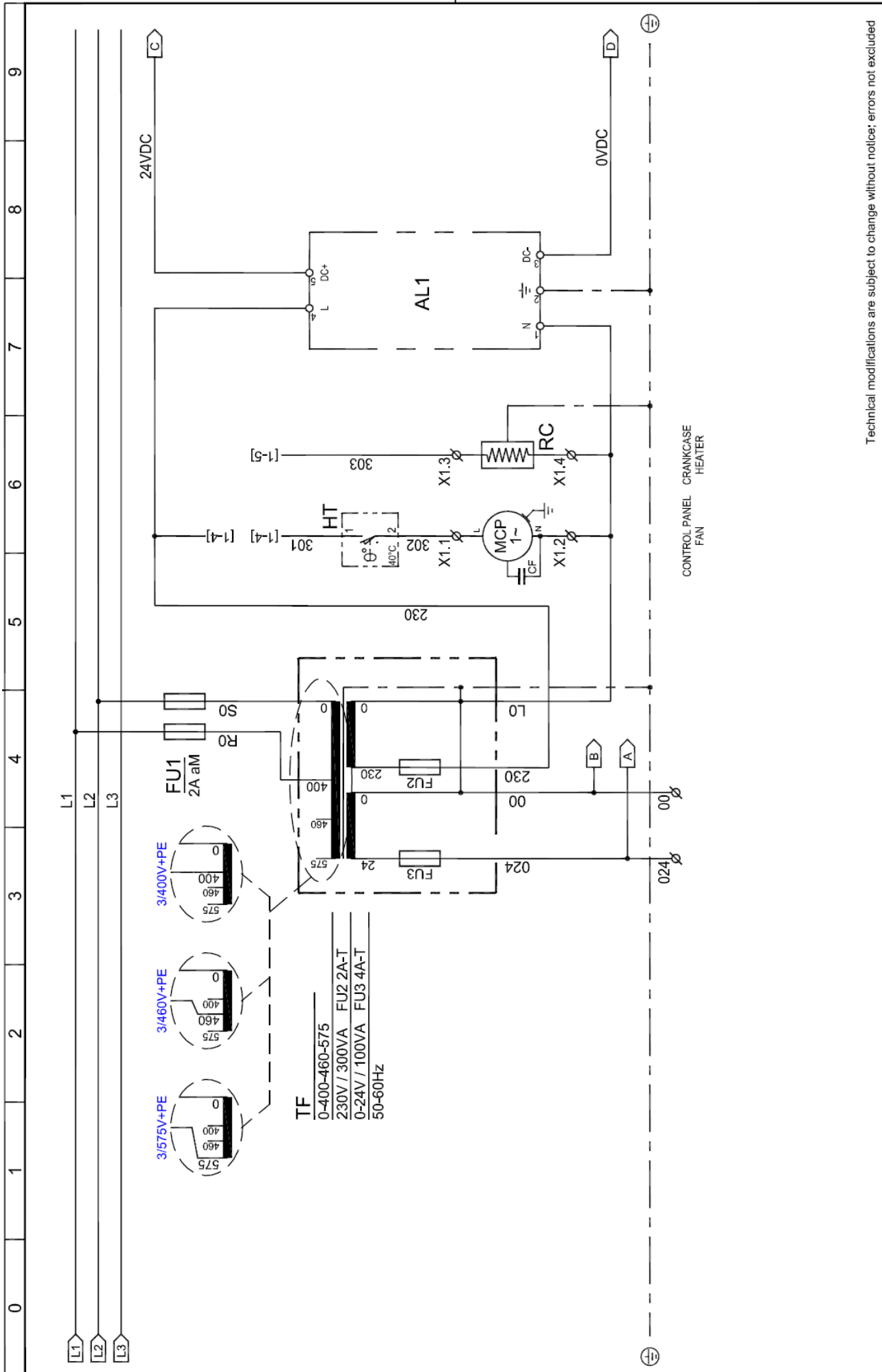

Technical modifications are subject to change without notice; errors not excluded

Drawing no.: **WD5478QCD315_V00**
 Rev. **03**
 Note:

Sheet **03** of **11**

DRYPOINT RA VSD 1500-1750 4/11

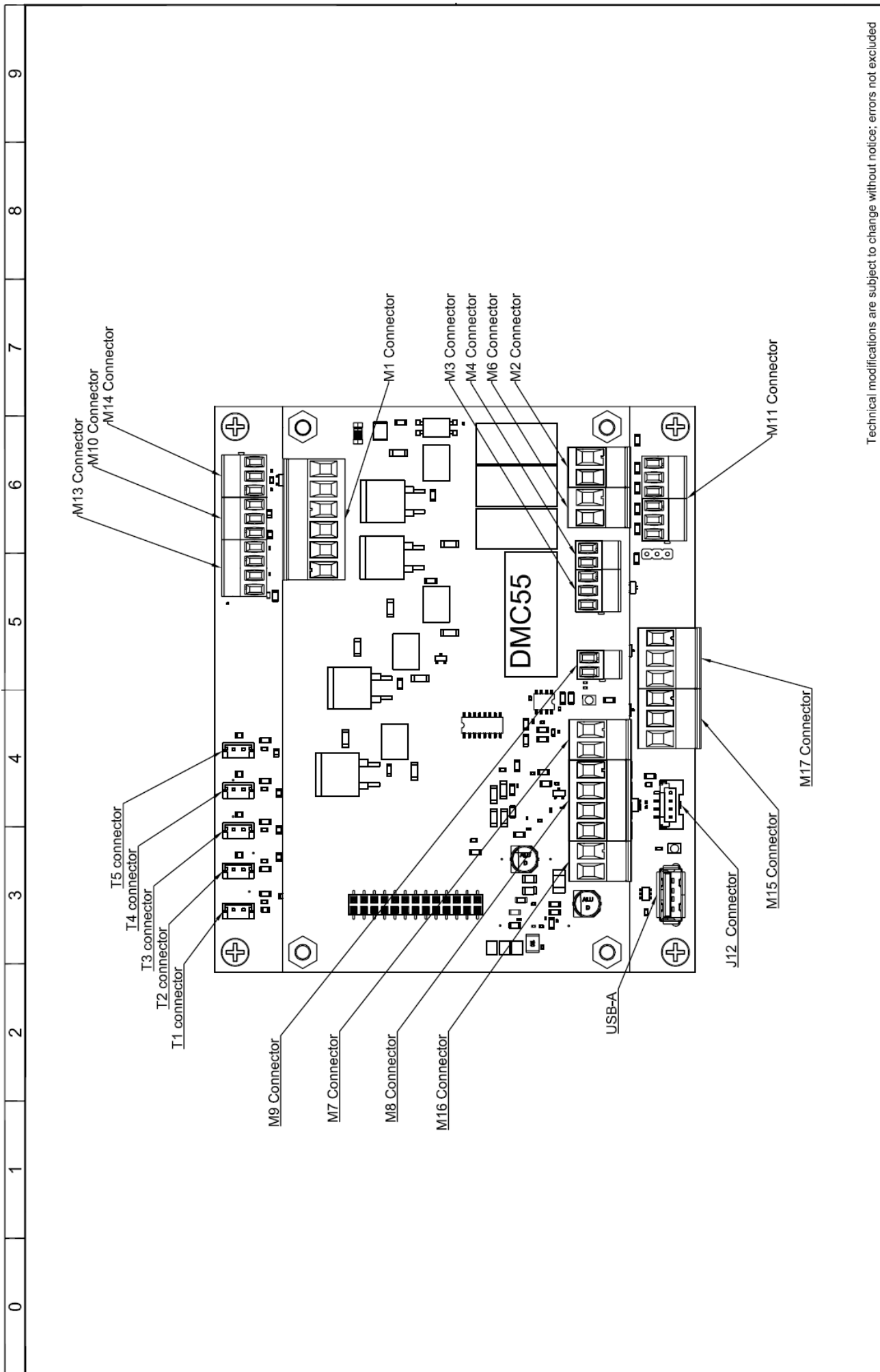

Technical modifications are subject to change without notice; errors not excluded

Drawing no.: WD5478QCD315_V00

Rev. 03

Note: -

DRYPOINT RA VSD 1500-1750 5/11

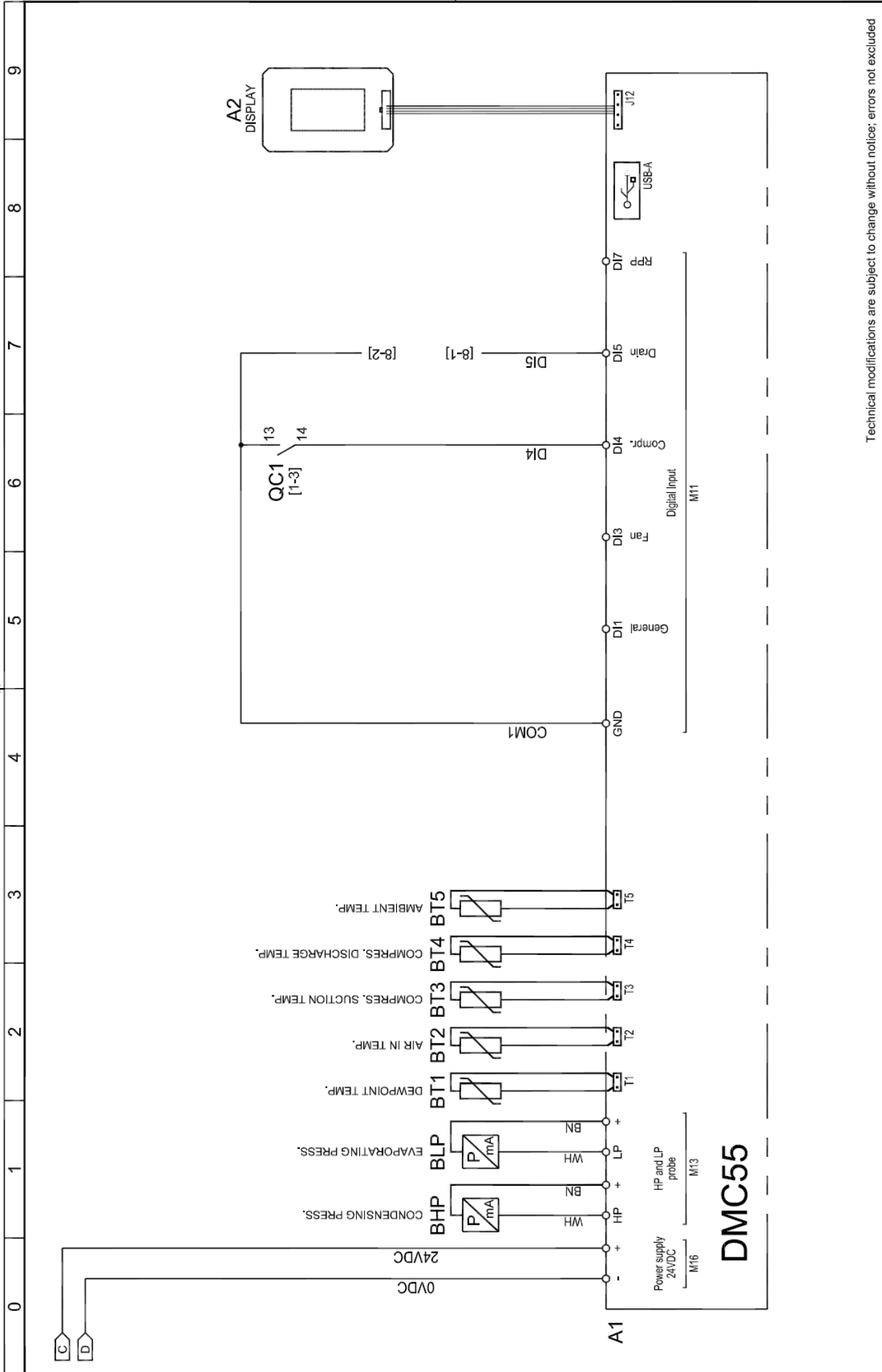

Technical modifications are subject to change without notice; errors not excluded

Drawing no.: **WD5478QCD315_V00**
 Rev. **03**
 Note:

DRYPOINT RA VSD 1500-1750 6/11

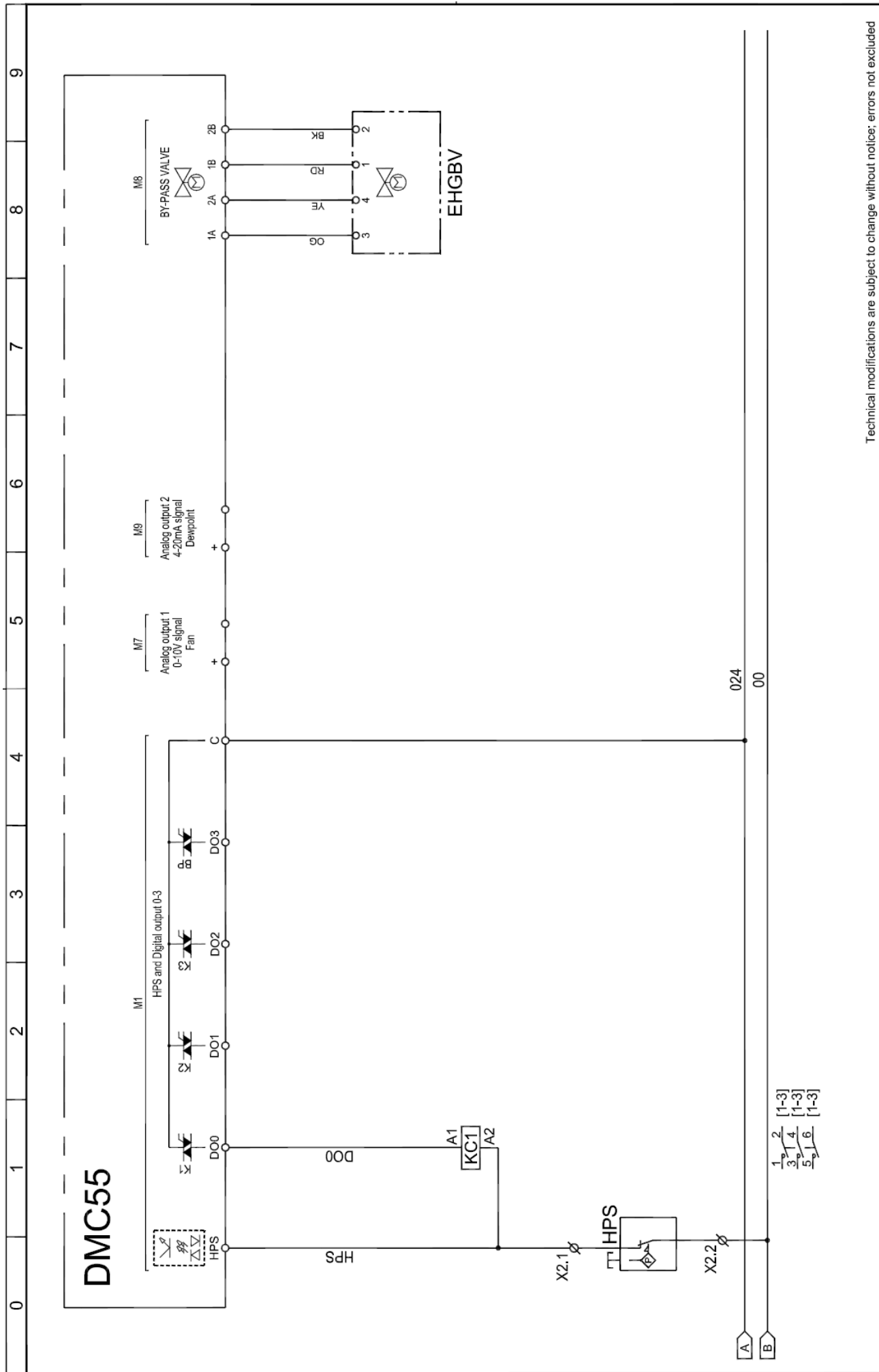

Technical modifications are subject to change without notice; errors not excluded

Drawing no.: **WD5478QCD315_V00** Rev. **03**

Note: Sheet **06** of **11**

DRYPOINT RA VSD 1500-1750 7/11

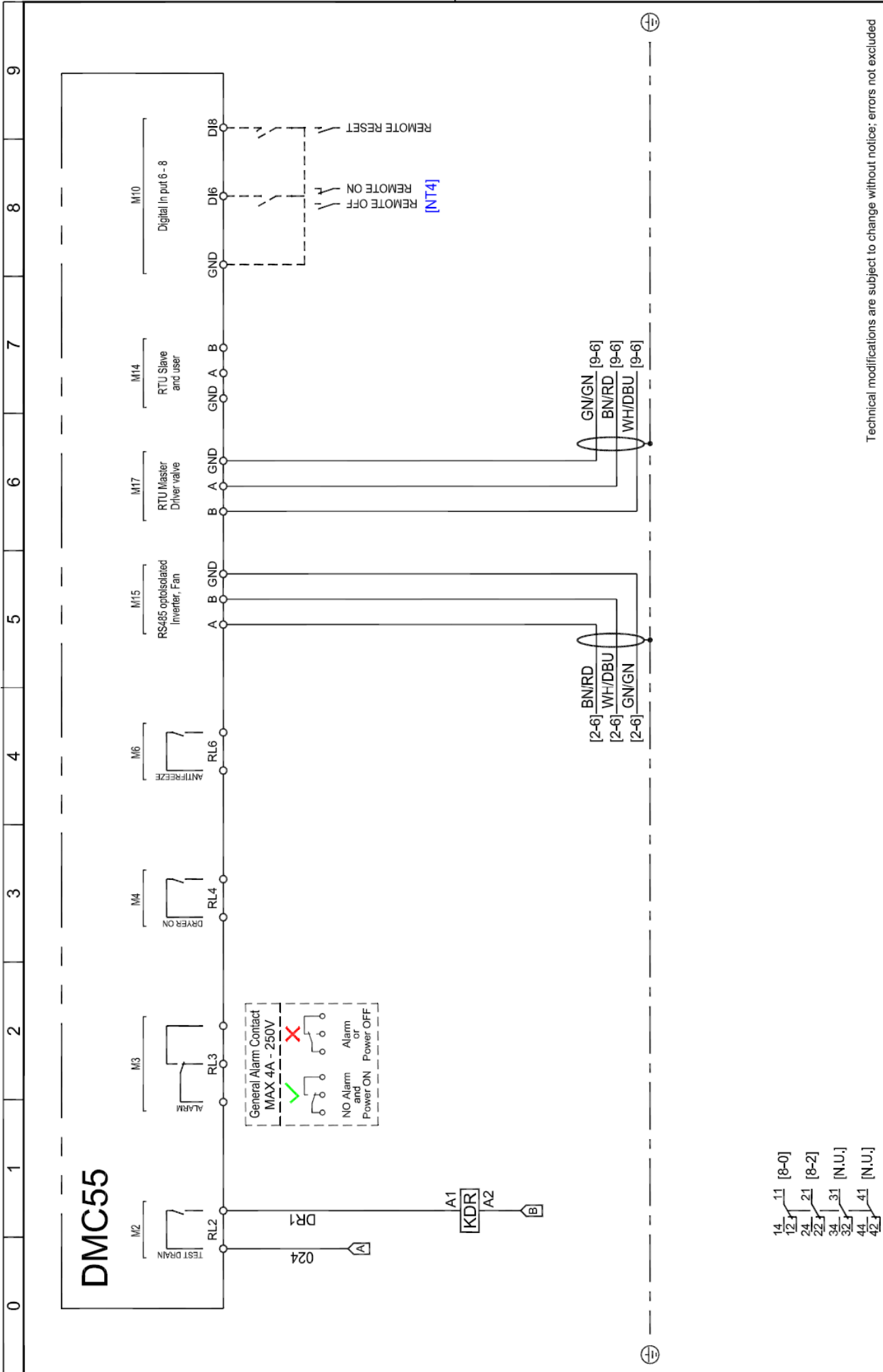

Technical modifications are subject to change without notice; errors not excluded

Rev. 03
Drawing no.: WD5478QCD315_V00

Note:
Sheet 07 of 11

DRYPOINT RA VSD 1500-1750 8/11

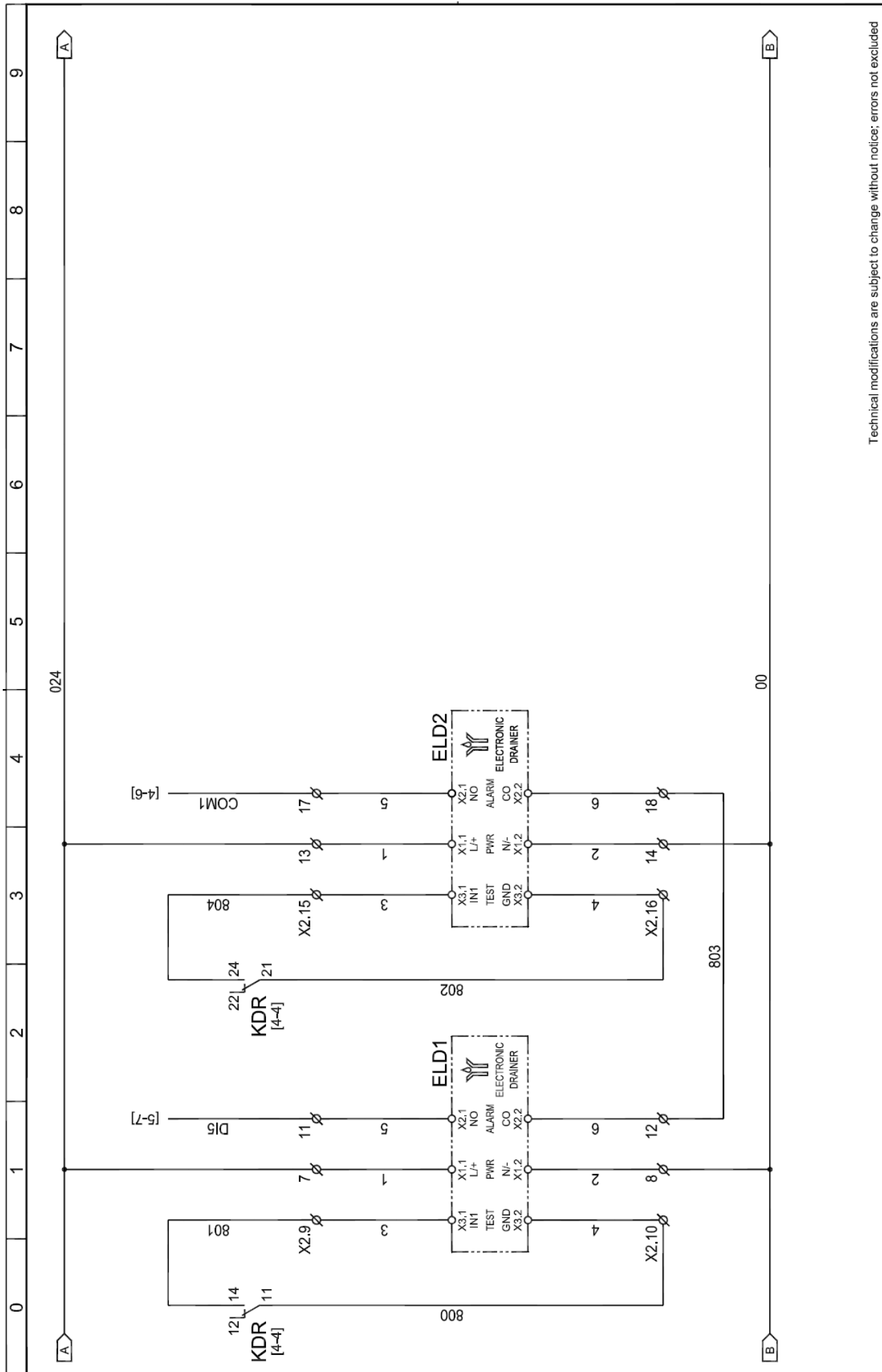

Technical modifications are subject to change without notice; errors not excluded

Drawing no.: **WD5478QCD315_V00** Rev. **03**

Note: -

Sheet **08** of **11**

0 1 2 3 4 5 6 7 8 9

BOX.1

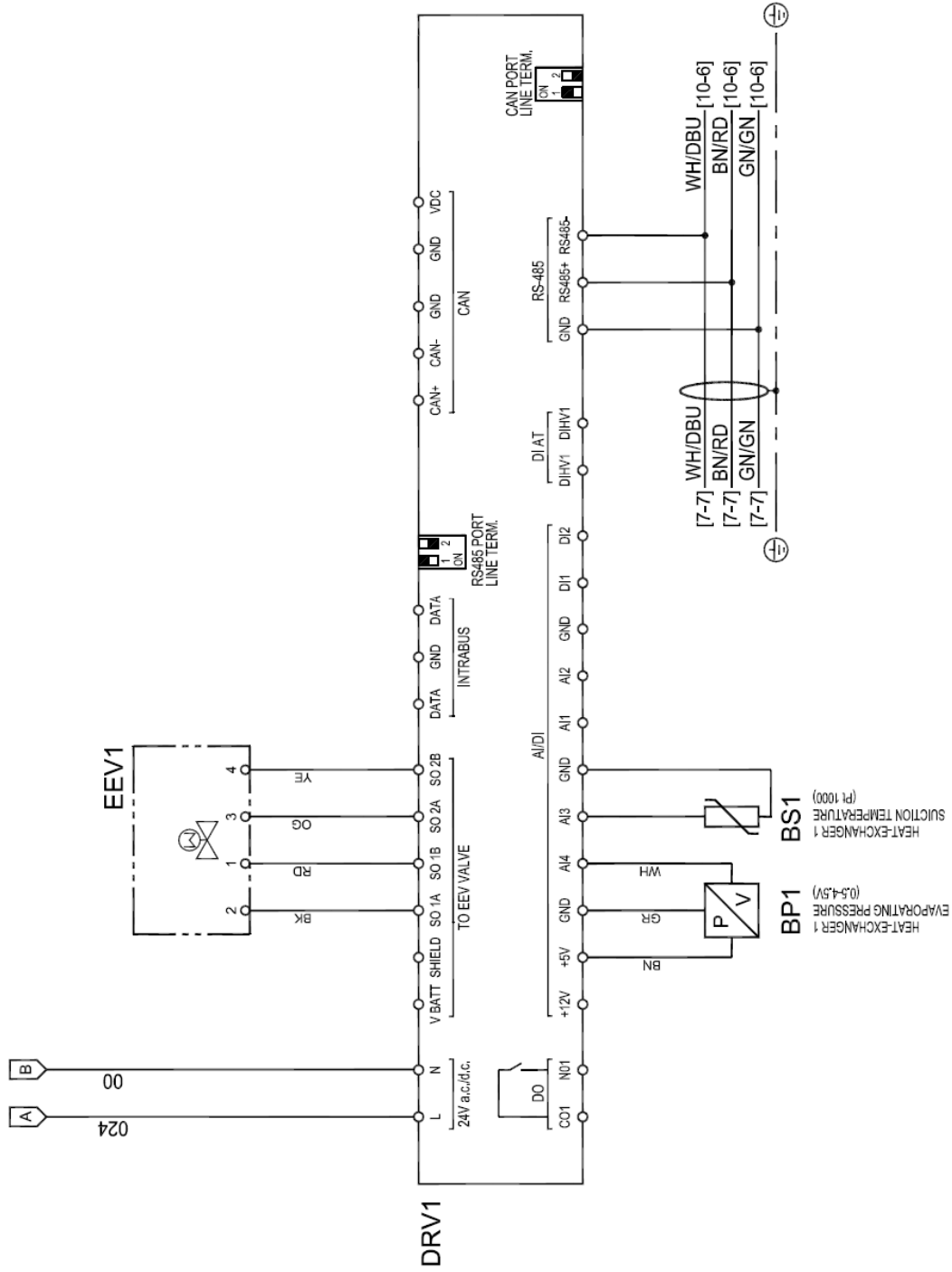

Technical modifications are subject to change without notice; errors not excluded

Drawing no.: **WD5478QCD315_V00** Rev. **03**

Note: **Sheet 09 of 11**

0 1 2 3 4 5 6 7 8 9

BOX.1

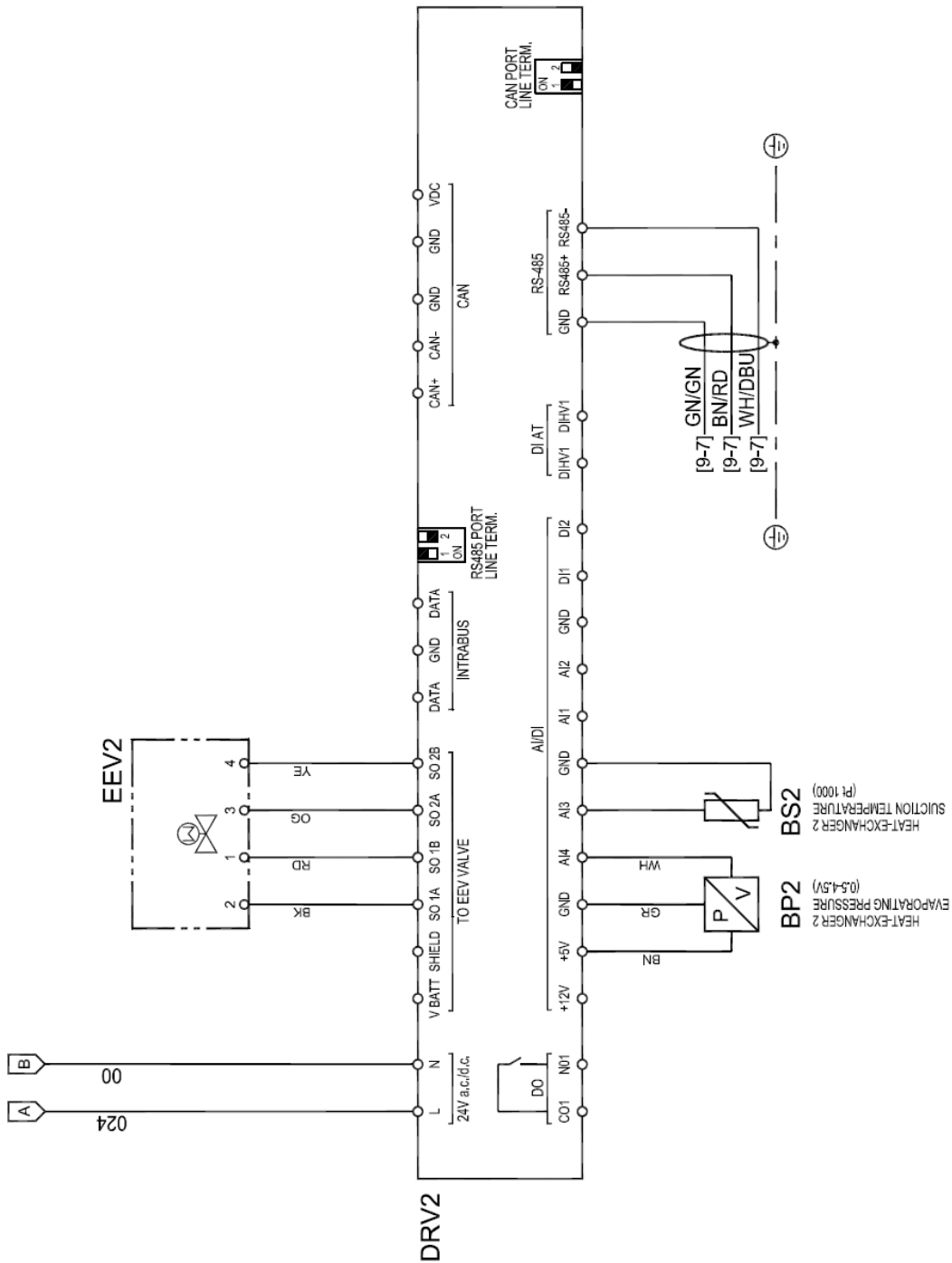

Technical modifications are subject to change without notice; errors not excluded

Drawing no.: **WD5478QCD315_V00** Rev. **03**

Note:

Sheet **10** of **11**

DRYPOINT RA VSD 1500-1750 11/11

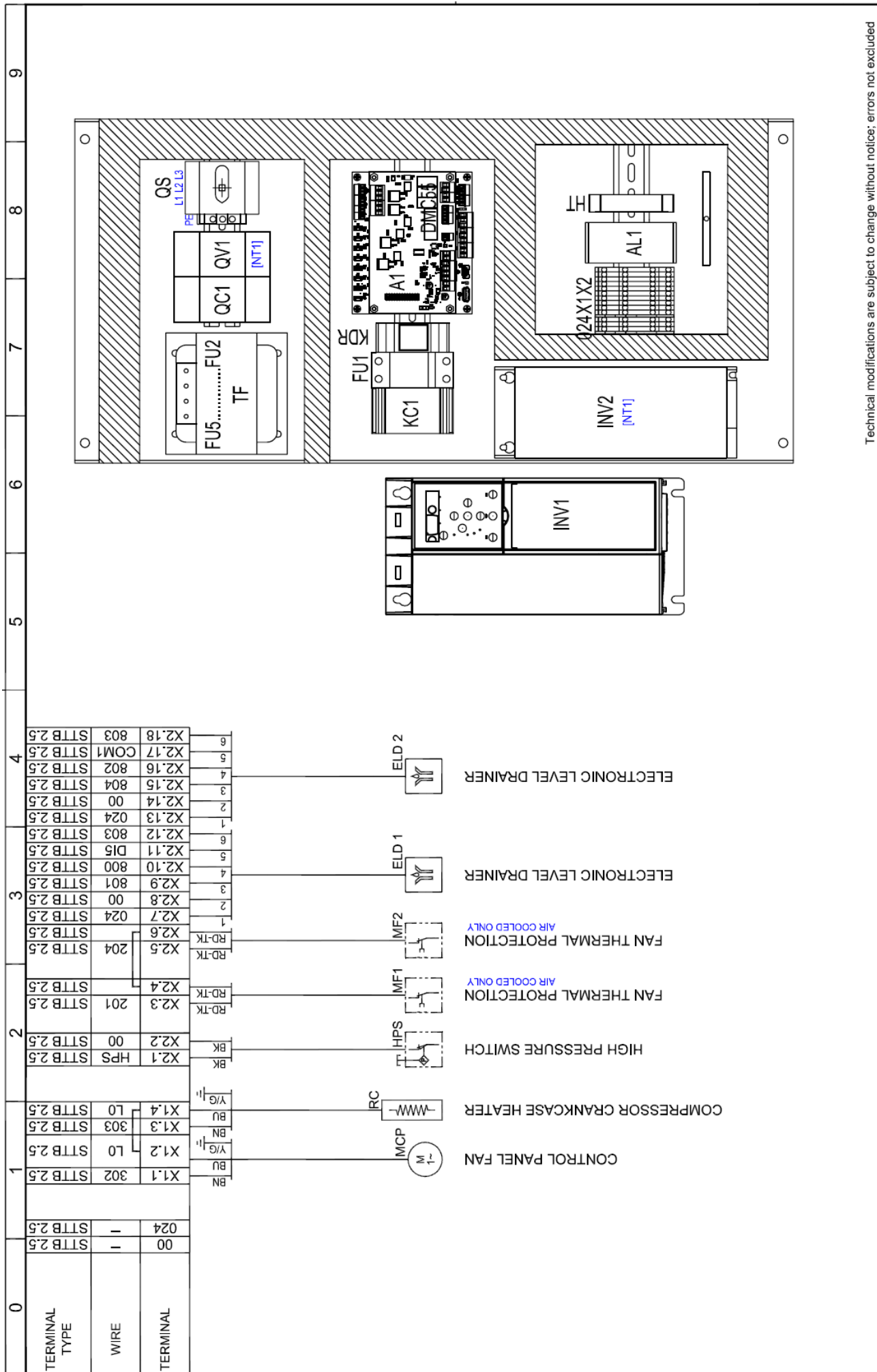

Technical modifications are subject to change without notice; errors not excluded

Drawing no.: WD5478QCD315_V00 Rev. 03

Note:

13.3.3 DRYPOINT RA VSD 2000-2500 1/11

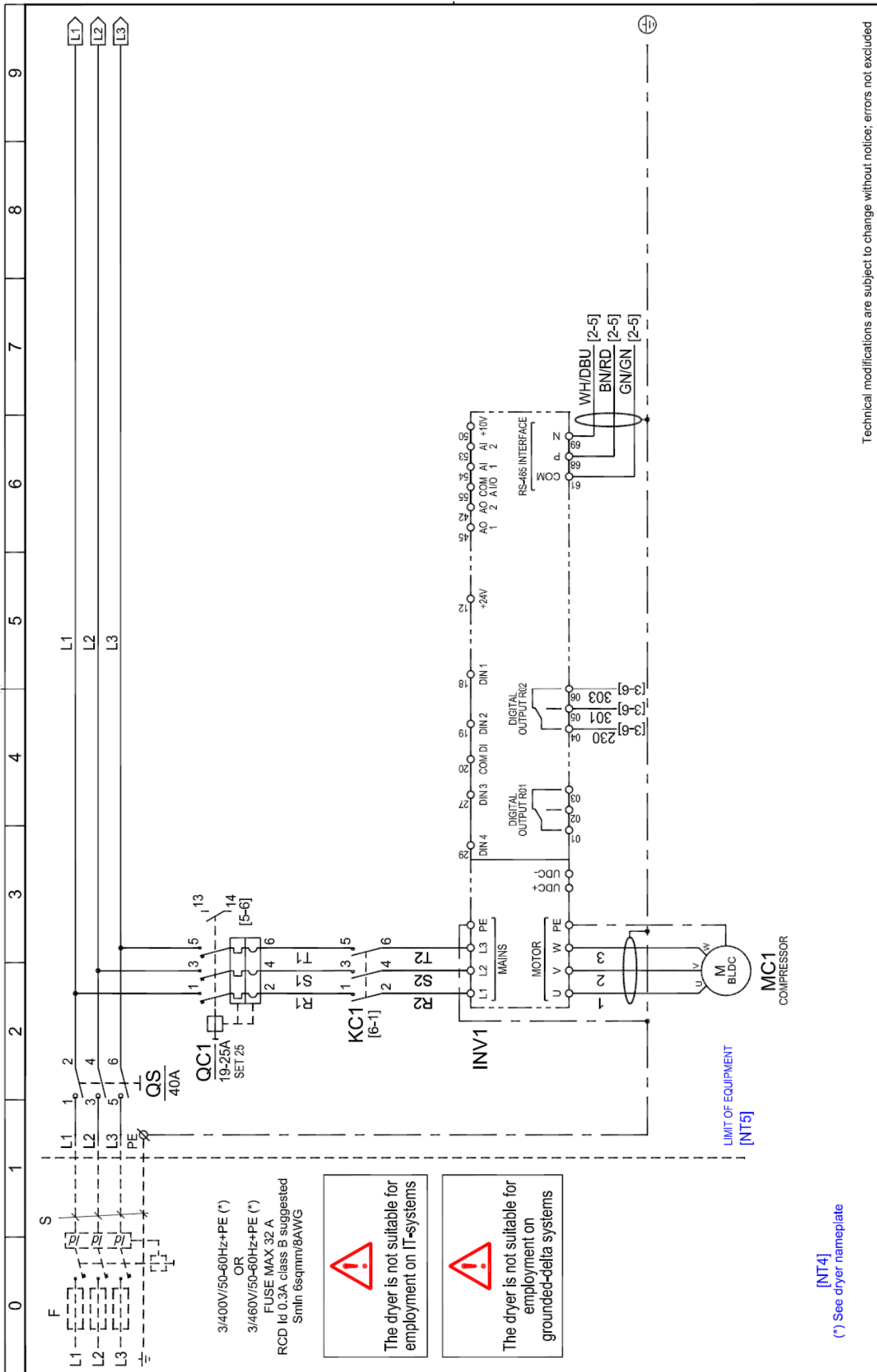

Drawing no.: **WD5478QCD097_V00**
Rev. **03**
Note: -
Sheet **01** of **11**

DRYPOINT RA VSD 2000-2500 2/11

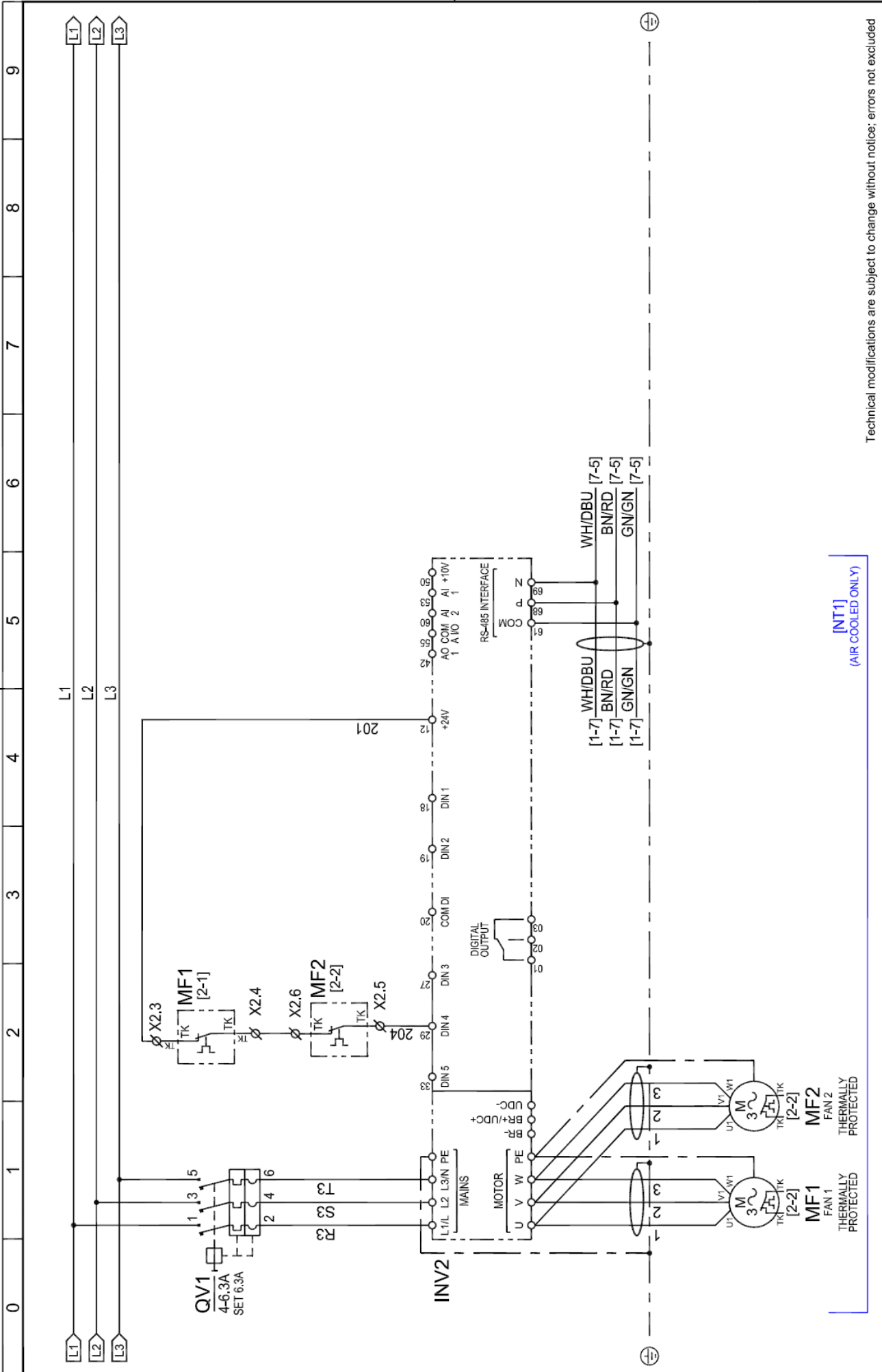

[NT1]
(AIR COOLED ONLY)

Technical modifications are subject to change without notice; errors not excluded

Drawing no.: **WD5478QCD097_V00**
Rev. **03**

Note:
Sheet **02** of **11**

DRYPOINT RA VSD 2000-2500 3/11

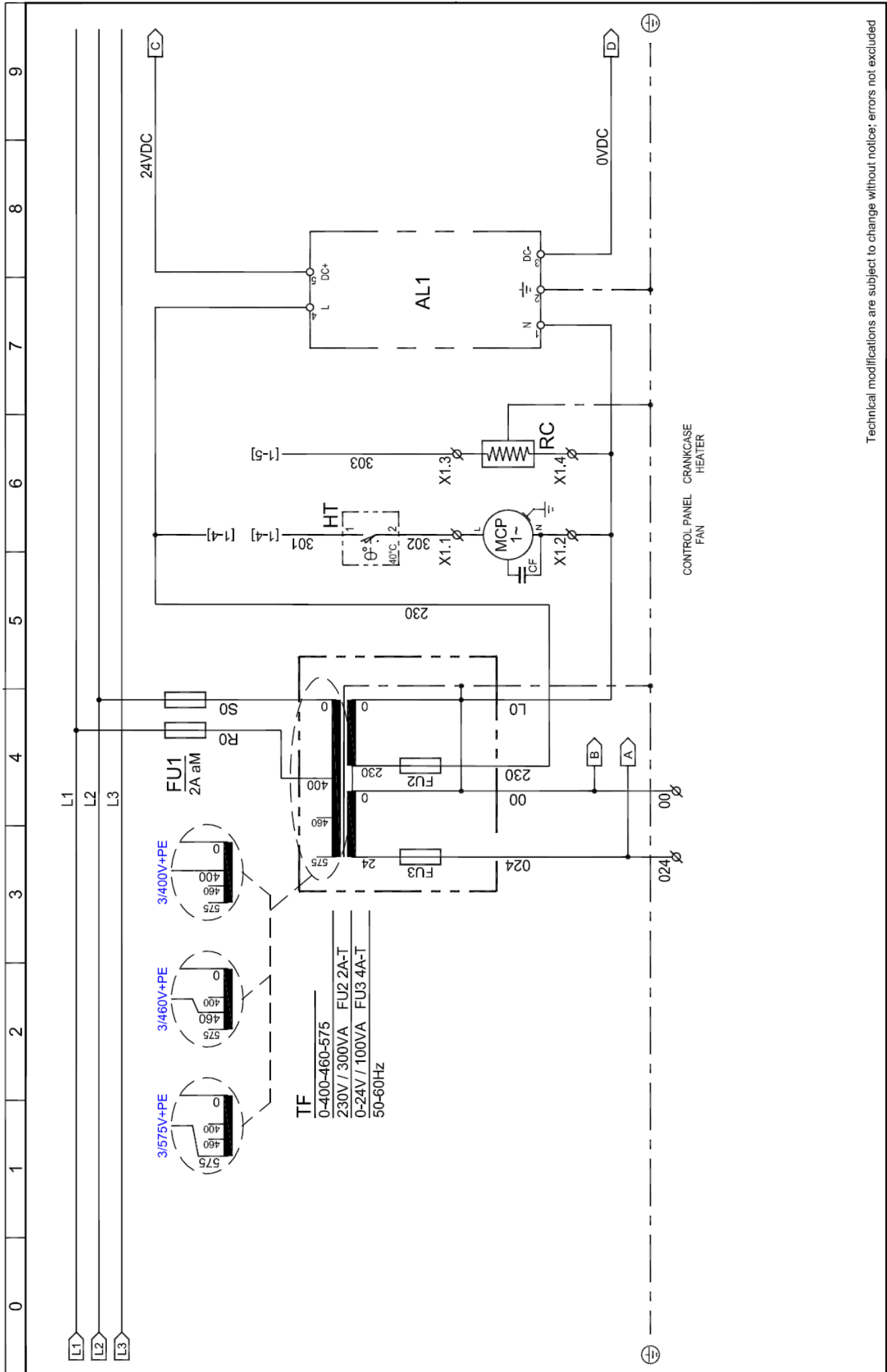

DRYPOINT RA VSD 2000-2500 4/11

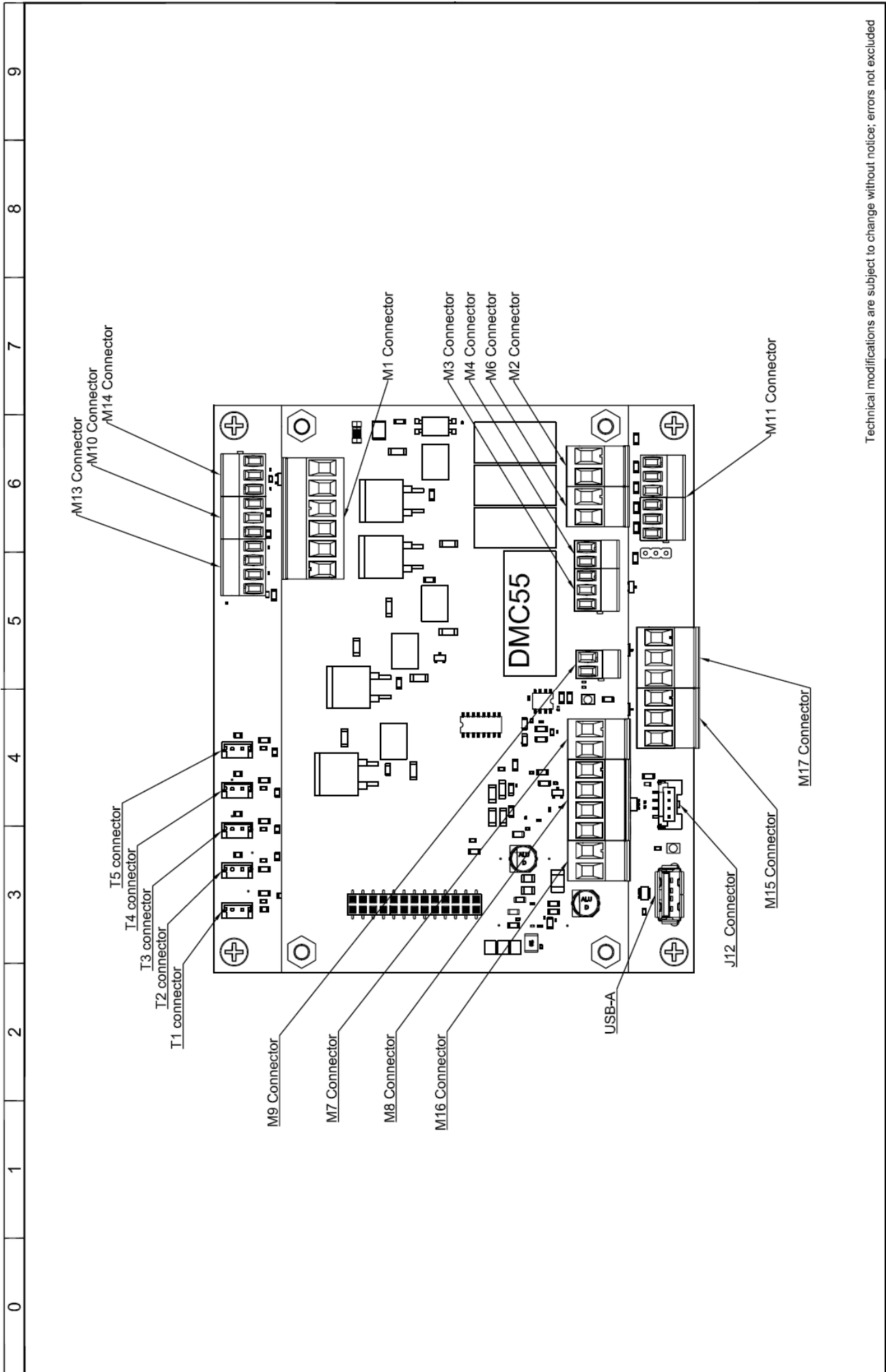

Technical modifications are subject to change without notice; errors not excluded

Drawing no. :
 WD5478QCD097_V00

Rev. 03
 Note : -

Sheet 04 of 11

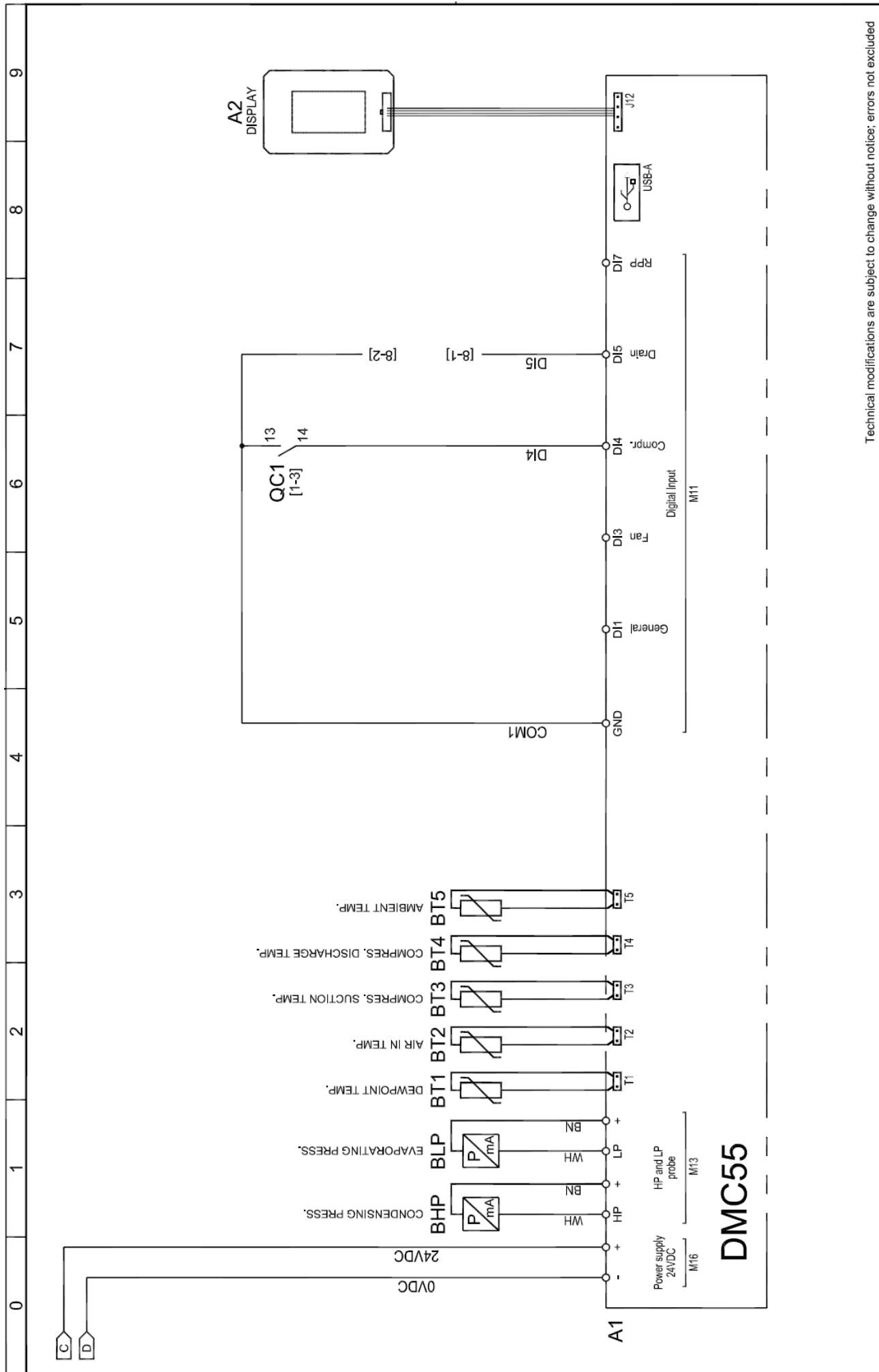

Technical modifications are subject to change without notice; errors not excluded

Rev. 03
 Drawing no.: WD5478QCCD097_V00

Note:
 Sheet 05 of 11

DRYPOINT RA VSD 2000-2500 6/11

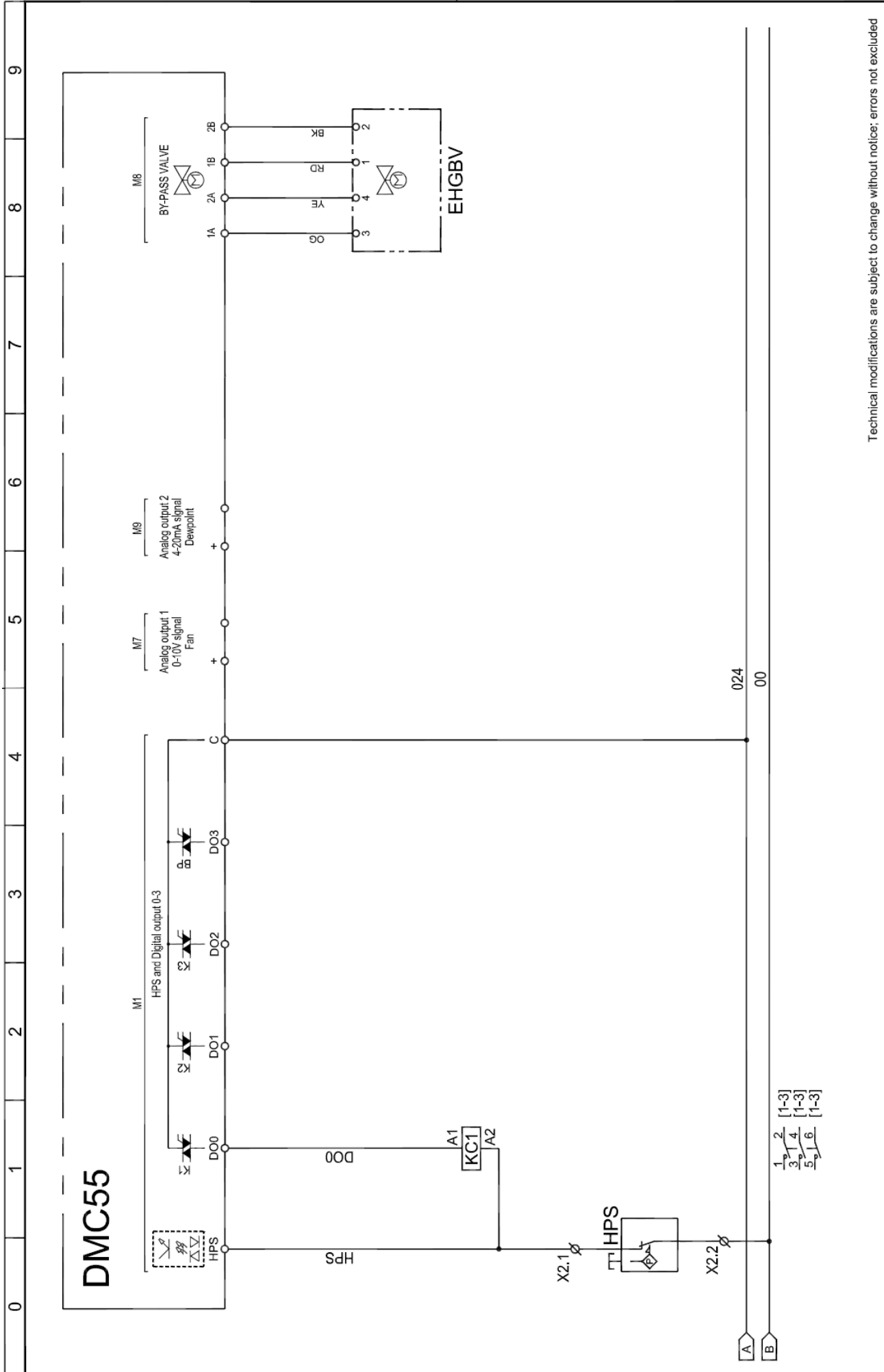

Drawing no.: **WD5478QCD097_V00**
 Rev. **03**

Note:
 Sheet **06** of **11**

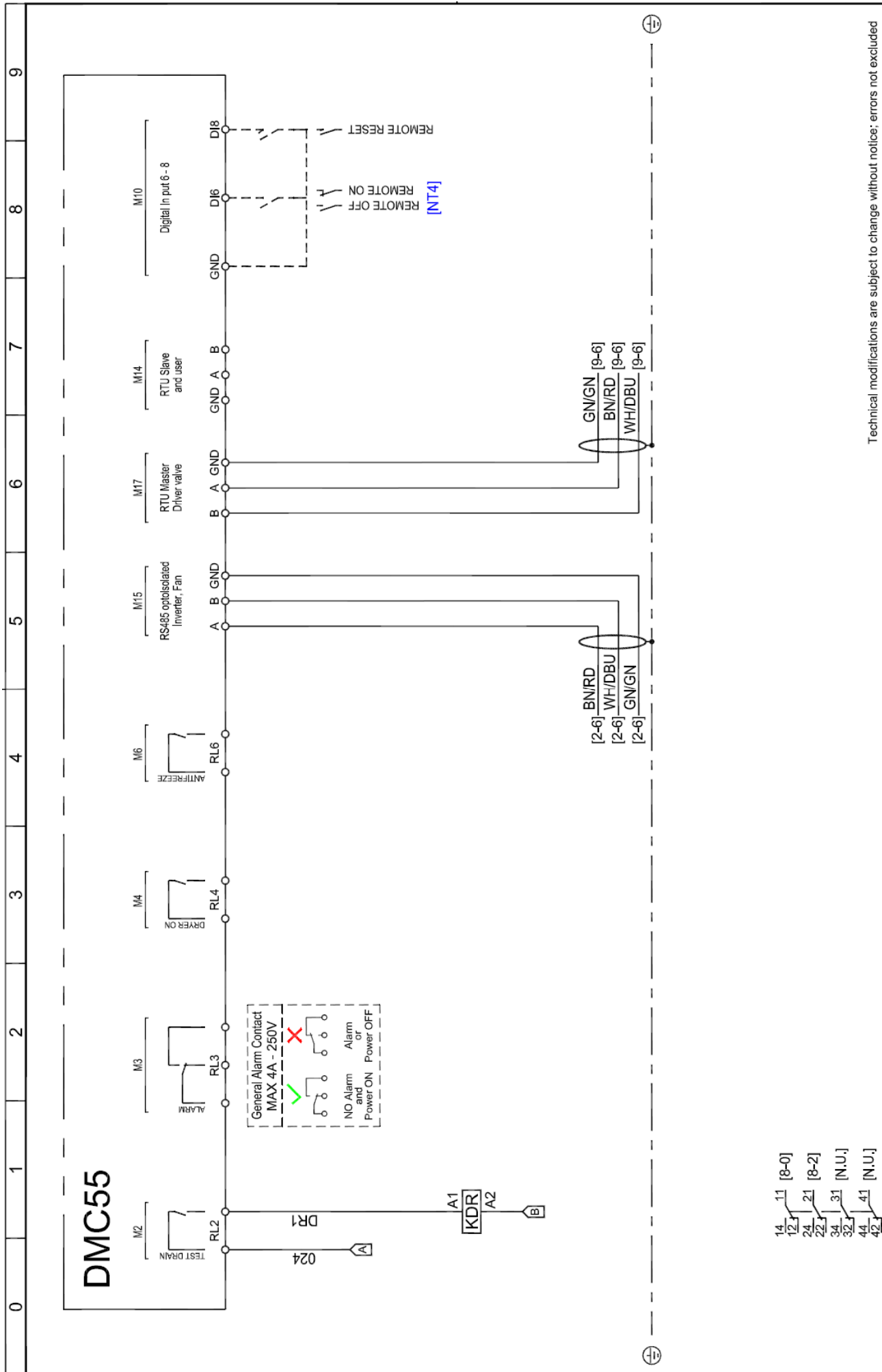

- 14 [8-0]
- 12 [8-2]
- 24 [N.U.]
- 22 [N.U.]
- 34 [N.U.]
- 32 [N.U.]
- 44 [N.U.]
- 42 [N.U.]

Technical modifications are subject to change without notice; errors not excluded

Drawing no.: **WD5478QCD097_V00**

Rev. **03**

Note: -

Sheet **07** of **11**

DRYPOINT RA VSD 2000-2500 8/11

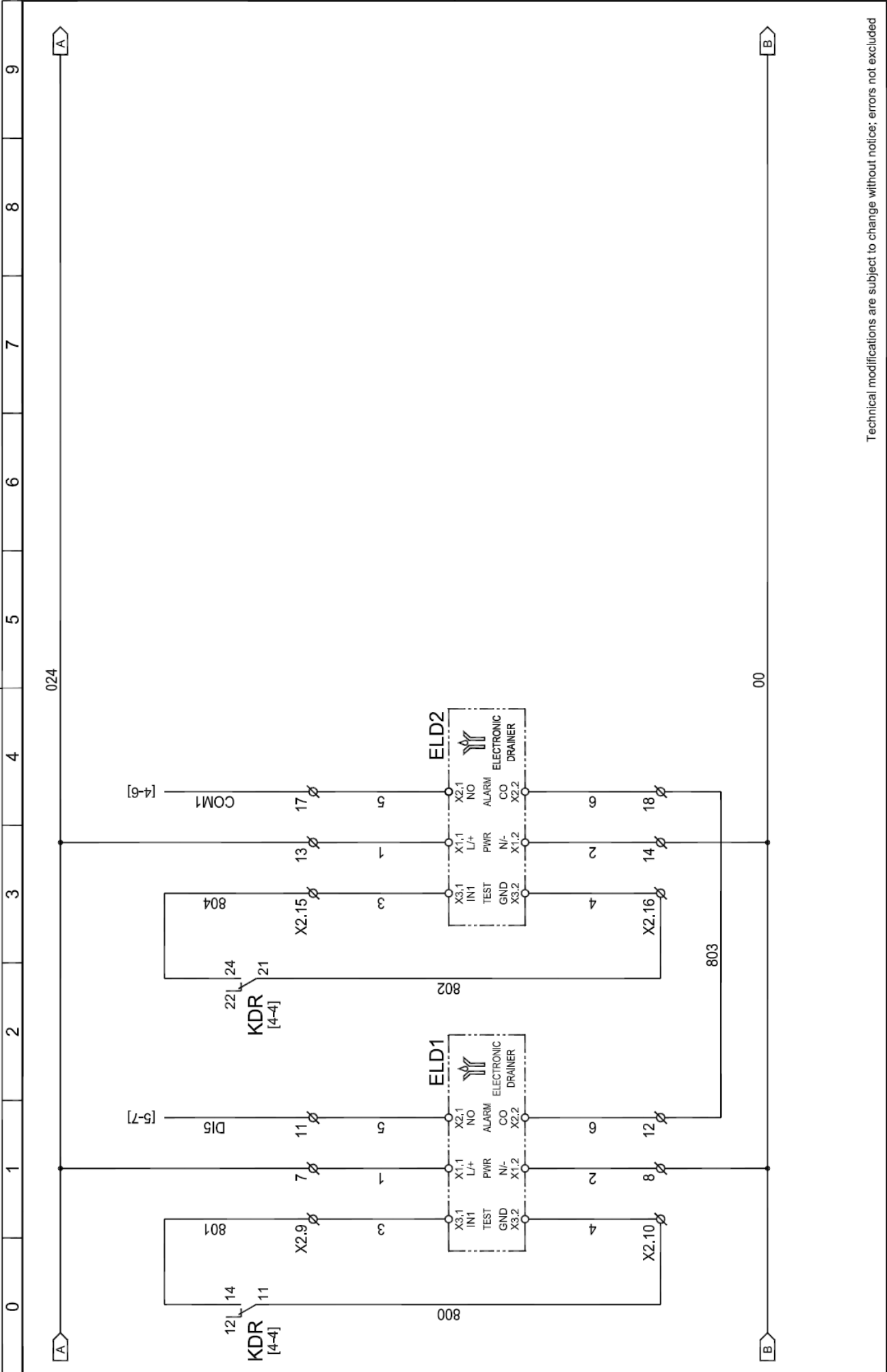

Technical modifications are subject to change without notice; errors not excluded

Drawing no.: **WD5478QCD097_V00** Rev. **03**

Note: - Sheet **08** of **11**

0 1 2 3 4 5 6 7 8 9

BOX.1

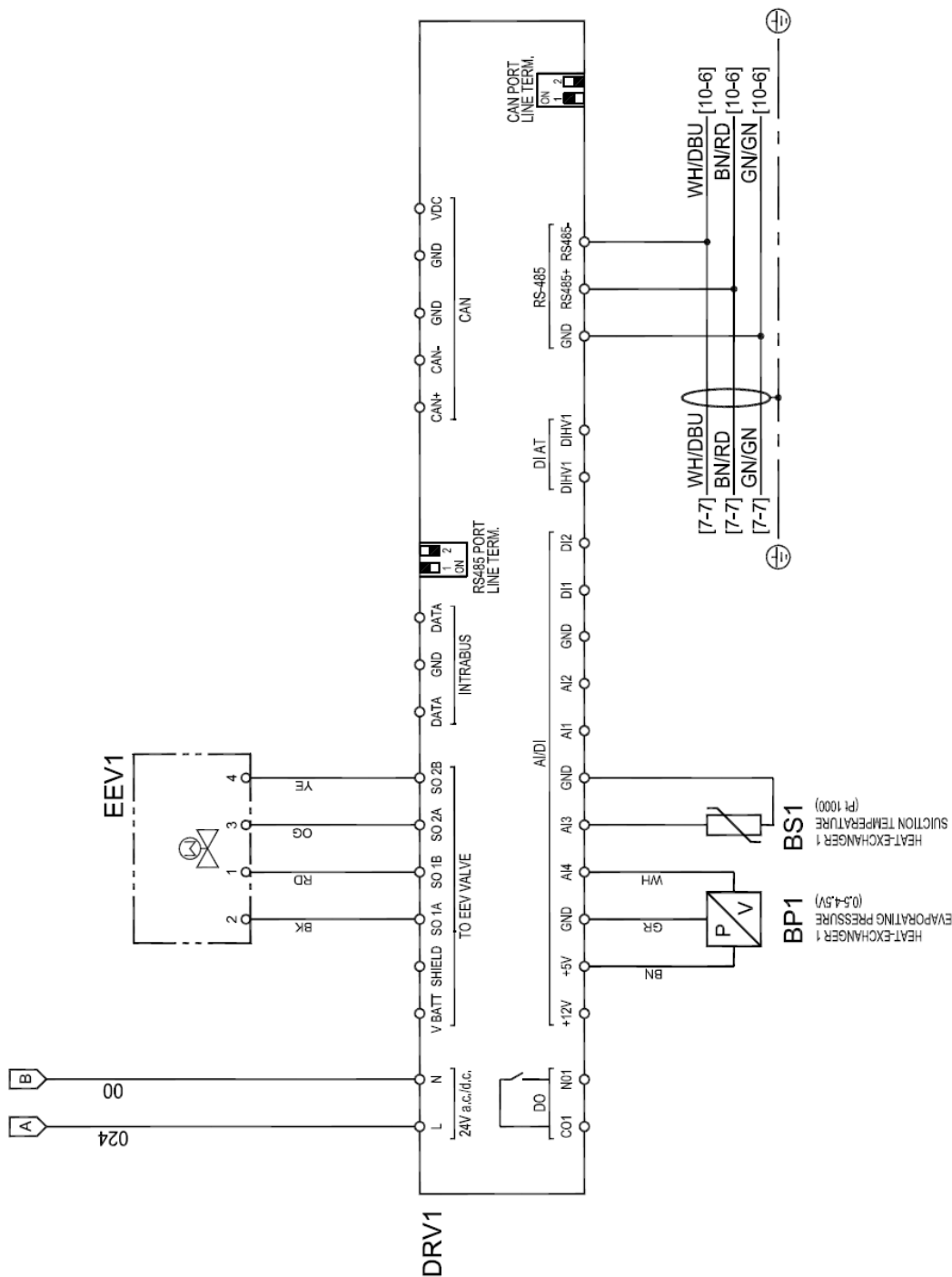

Technical modifications are subject to change without notice; errors not excluded

Drawing no.: **WD5478QCD097_V00**

Rev. **03**
Sheet **09** of **11**

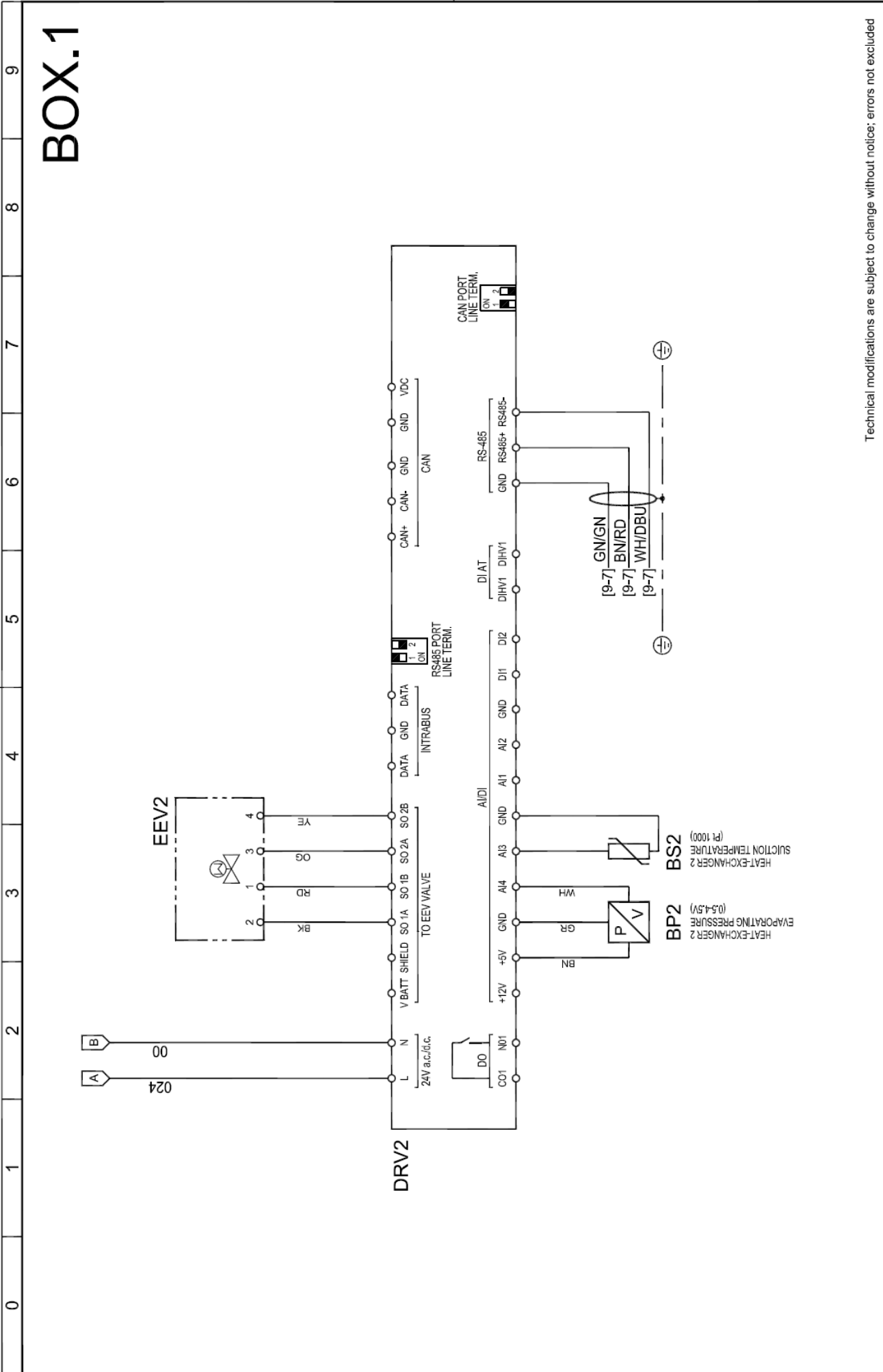

Technical modifications are subject to change without notice; errors not excluded

Drawing no.: **WD5478QCD097_V00**
 Rev. **03**
 Note: -
 Sheet **10** of **11**

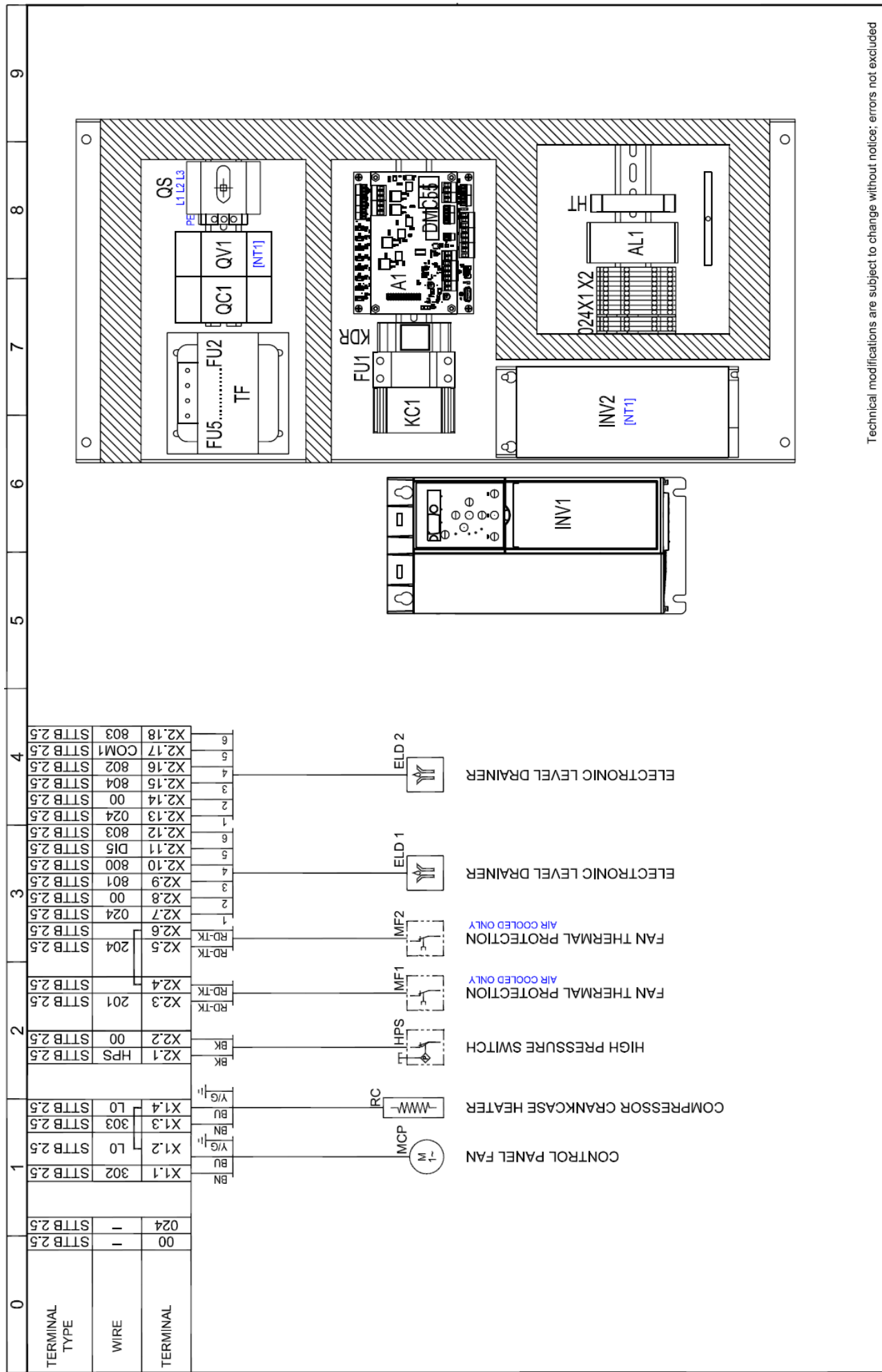

Technical modifications are subject to change without notice; errors not excluded

Drawing no.: **WD5478QCD097_V00**
 Rev. **03**
 Note: -
 Sheet **11** of **11**

BEKO TECHNOLOGIES GmbH

Im Taubental 7
 D - 41468 Neuss
 Tel. +49 2131 988 0
 Fax +49 2131 988 900
 info@beko-technologies.com
 service-eu@beko-technologies.com

DE**BEKO TECHNOLOGIES LTD.**

Unit 11-12 Moons Park
 Burnt Meadow Road
 North Moons Moat
 Redditch, Worcs, B98 9PA
 Tel. +44 1527 575 778
 info@beko-technologies.co.uk

GB**BEKO TECHNOLOGIES S.à.r.l.**

Zone Industrielle
 1 Rue des Frères Rémy
 F - 57200 Sarreguemines
 Tél. +33 387 283 800
 info@beko-technologies.fr
 service@beko-technologies.fr

FR**BEKO TECHNOLOGIES B.V.**

Veenen 12
 NL - 4703 RB Roosendaal
 Tel. +31 165 320 300
 benelux@beko-technologies.com
 service-bnl@beko-technologies.com

NL**BEKO TECHNOLOGIES (Shanghai) Co. Ltd.**

Rm.715 Building C, VANTONE Center
 No.333 Suhong Rd.Minhang District
 201106 Shanghai
 Tel. +86 (21) 50815885
 info.cn@beko-technologies.cn
 service1@beko.cn

CN**BEKO TECHNOLOGIES s.r.o.**

Na Pankraci 58
 CZ - 140 00 Praha 4
 Tel. +420 24 14 14 717 /
 +420 74 14 09 333
 info@beko-technologies.cz

CZ**BEKO Tecnológica España S.L.**

Torruella i Urpina 37-42, nave 6
 E - 08758 Cervelló
 Tel. +34 93 632 76 68
 Mobil +34 610 780 639
 info.es@beko-technologies.es

ES**BEKO TECHNOLOGIES LIMITED**

Room 2608B, Skyline Tower,
 No. 39 Wang Kwong Road
 Kwoloon Bay Kwoloon, Hong Kong
 Tel. +852 2321 0192
 Raymond.Low@beko-technologies.com

HK**BEKO TECHNOLOGIES INDIA Pvt. Ltd.**

Plot No.43/1 CIEEP Gandhi Nagar
 Balanagar Hyderabad
 IN - 500 037
 Tel. +91 40 23080275 /
 +91 40 23081107
 Madhusudan.Masur@bekoindia.com
 service@bekoindia.com

IN**BEKO TECHNOLOGIES S.r.l.**

Via Peano 86/88
 I - 10040 Leimì (TO)
 Tel. +39 011 4500 576
 Fax +39 0114 500 578
 info.it@beko-technologies.com
 service.it@beko-technologies.com

IT**BEKO TECHNOLOGIES K.K.**

KEIHIN THINK Building 8 Floor
 1-1 Minamiwatarida-machi
 Kawasaki-ku, Kawasaki-shi
 JP - 210-0855
 Tel. +81 44 328 76 01
 info@beko-technologies.jp

JP**BEKO TECHNOLOGIES Sp. z o.o.**

ul. Pańska 73
 PL - 00-834 Warszawa
 Tel. +48 22 314 75 40
 info.pl@beko-technologies.pl

PL**BEKO TECHNOLOGIES S. de R.L. de C.**

BEKO Technologies, S de R.L. de C.V.
 Blvd. Vito Alessio Robles 4602 Bodega 10
 Zona Industrial
 Saltillo, Coahuila, 25107
 Mexico
 Tel. +52(844) 218-1979
 informacion@beko-technologies.com

MX**BEKO TECHNOLOGIES CORP.**

900 Great Southwest Pkwy SW
 US - Atlanta, GA 30336
 Tel. +1 404 924-6900
 Fax +1 (404) 629-6666
 beko@bekousa.com

US

www.beko-technologies.com



Original operating instructions in English.
 Subject to technical changes / errors excepted.
 DRYPOINT_RA_VSD_800-2500_manual_at_2022_04

74MD0059A5-AT_00